1941

# THE TIGER

1941

# FOREWORD

Each year it is the desire of the staff to create a bigger and better annual than those of previous years. We have changed the style of the book in as many ways as we thought desirable. We hope that the following pages will permanently record in an informal manner the memories of this school year, and that when, you glance through this book in future years you will be reminded of how we acted "way back in 1940-41 A. D."

Edited and Published
By the Senior Class

# The Tig

Above is pictured the main wing of E.H.S. Here we carried on our daily school-work and activities, most of which are recorded in the following pages. A much needed new addition will soon be added to meet the demands of our growing school.

# er 1941

EDWARDSVILLE, ILLINOIS

# GYMNASIUM

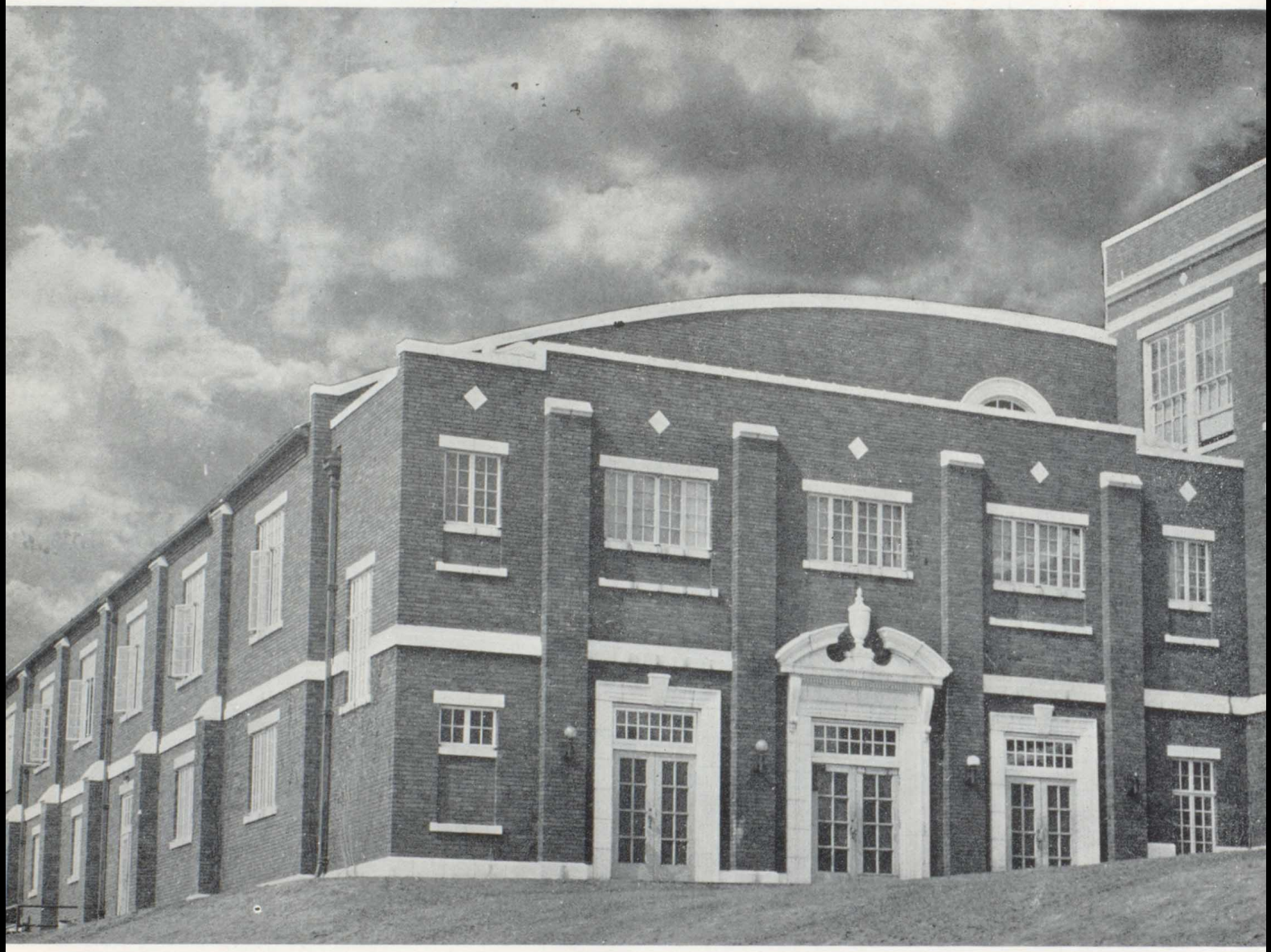

The gymnasium serves also as auditorium. Besides sports and physical education, plays, parties, dances and other meetings are held here. It is the site of both social and athletic life.

# CONTENTS

ADMINISTRATION

CLASSES

ORGANIZATIONS

SPORTS

MUSIC

PLAYS

PARTIES

# ADMINISTRATION

BOARD OF EDUCATION

SUPERINTENDENT

PRINCIPAL

DEAN OF BOYS

DEAN OF GIRLS

FACULTY

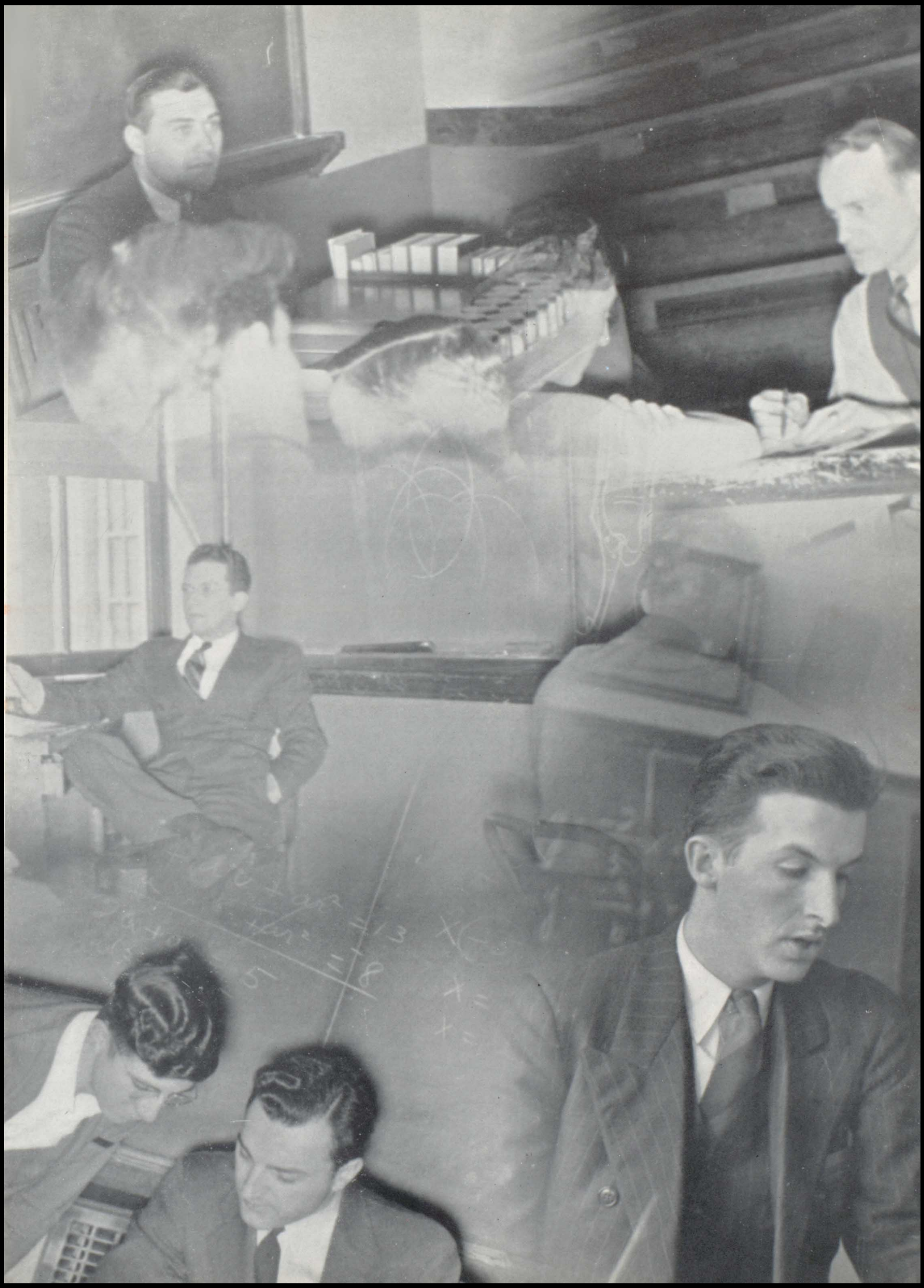

# BOARD OF EDUCATION

JAMES L. REED
President

A. E. BAYER
Secretary

R. C. CUNNINGHAM

E. A. BOLLMAN

CLYDE FRUIT

DR. WAYNE B. COX

Not Pictured—MRS. J. F. GILLHAM

The school board consists of seven non-paid citizens elected by the people to look after the business end of running our schools. This year saw the replacement of two retiring members Mrs. Handlon and Leonard Schwartz. In their place are two other competent members Mrs. Gillham and Dr. Wayne B. Cox. This year the board initiated many important improvements, the most important one being the new addition to our high school soon to be built.

In order to finance this new building, the board found it necessary to induce the people to vote for higher taxes. This being done, plans for the building were drawn and soon a fine new building will stand where once were the drinking fountain and bicycle racks. Inside this addition will be the much-needed workshop for manual training, a general science laboratory, rooms for both instrumental and vocal music, a room for public speaking and dramatics, one for mechanical drawing, and other class rooms. Besides the new addition, the board improved our school by adding an Agricultural course and by adding several more teachers to assist in other courses.

It goes without saying that the students of E.H.S. are grateful to the board members for the many improvements we have received this year. We hope that in the future the board will continue as they are now, to make our schools better institutions of learning.

## E. L. ALEXANDER

Superintendent

This is Mr. Alexander's "Senior" year in E.H.S. However, we are fortunate in that he will remain with us. Mr. Alexander's duties are many, since he is not only general overseer of all the public schools in Edwardsville, but principal of Junior High School as well. Always with a friendly smile, he is well liked by all.

## D. R. BLODGETT

Principal

Regarded as one of the best school men in this district, Mr. Blodgett has kept our school running like a well-oiled, precision-built machine. His activities do not include this school only, for he is also a capable secretary of the Southwestern Conference.

## J. J. LOVE

Vice Principal and Dean of Boys

It can easily be said that "to know Mr. Love is to like him," for he has the admiration of all the students, especially the boys. As sponsor of the Hi-Y Club, Mr. Love is well acquainted with boys' problems and thus is able to help many boys with their personal problems.

## ELSIE SLOAN

Dean of Girls

At the head of girls' activities in E.H.S. is a competent leader, Miss Sloan. She confers with the girls on their personal problems and lends a helping hand whenever possible. Besides this and her classes, she directs the Senior Play.

All these smiling people each day have to put up with the "goings on" of over seven hundred students. Naturally, they do not always look this jovial. Did you ever have to shout into a mass of noisy students in an effort to quiet them down? This will easily wipe any smile off

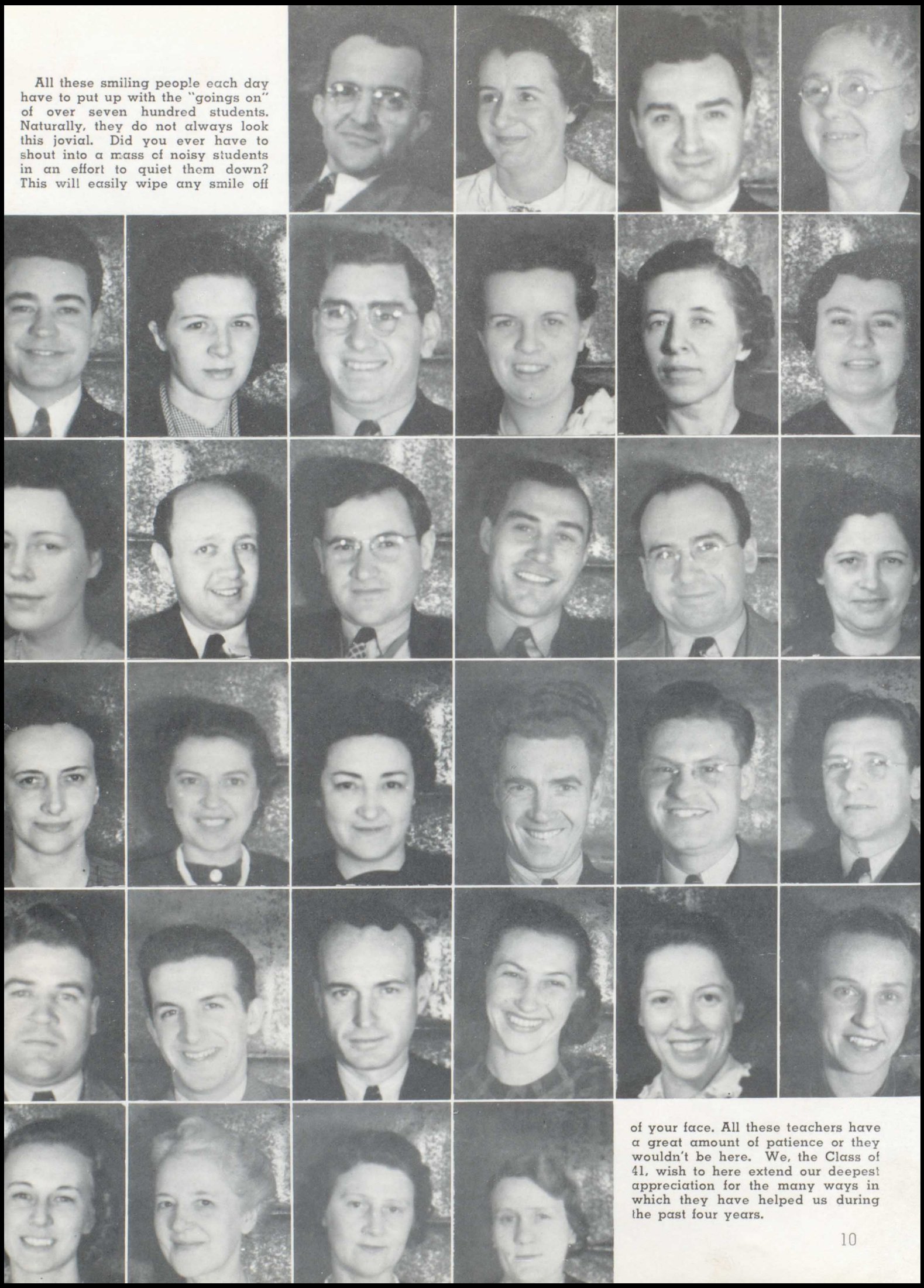

of your face. All these teachers have a great amount of patience or they wouldn't be here. We, the Class of 41, wish to here extend our deepest appreciation for the many ways in which they have helped us during the past four years.

# FACULTY

**JOHN J. LOVE**
Mathematics
U. of Ill., M.S.

**VIRGINIA E. HARRIS**
Mathematics
Ohio Wesleyan, B.A.
Washington U.
University of Calif.

**WM. F. DRAGALIN**
Mathematics
Bradley P. Ins., B.S.
University of Iowa

**GRACE DAVIS**
Commerce
Eureka College
Ill. State Normal U.
University of Illinois
University of Colo.

**HARRY ALLEN**
Commerce
Ill. St. Normal, B.Ed.
University of Colo.

**CATHERINE HOSKINS**
Commerce
Carb'dale T.C., B.Ed.
Baylor College
Bowling Green C. of C.
University of Iowa

**S. S. SMITH**
Commerce
Bradley Tech., B.S.

**LAURINE PIERSON**
Commerce
Ill. State Nor., B.Ed.
Colo. St. Teach. Col.
Shurtleff College
University of Mo.

**VERA ADAMS**
Foreign Language
So. Ill. Normal, B.Ed.
Univ. of Wis., M.A.
Washington U.
University of Colo.
Western Reserve U.

**CARLA GEWE**
Foreign Language
Washington U., B.A.
U. of Colorado, M.A.
U. of Wisconsin

**ELNORE STOLDT**
Science
MacMurray Col., A.B.
U. of Michigan, M.S.
U. of Wisconsin

**A. M. GIBSON**
Science
Ill. Wesleyan, B.S.
University of Illinois
U. of Michigan

**DON LERCHER**
Science
West. Ill. State, B.E.
Colorado State

**EMIL F. HAUDRICH**
Agriculture
U. of Illinois, B.S.

**JOHN DRISCOLL**
English
Eureka College
Washington U.
University of Illinois

**ALICE CHEEK**
English
U. of Illinois, A.B.
U. of Missouri, M.A.
U. of California

**ISABEL WOOD**
English
U. of Illinois, A.B.
U. of Wis., M.A.
U. of California

**WILMA JONES**
English
Drury College, A.B.
Washington U., M.A.
St. L. School of the Theatre

**ELSIE J. SLOAN**
English
E. Ill. State, B.Ed.
Washington U., M.A.

**EDWARD GOFF**
Social Science, Ph.B.
Iliff S. of Theology, Th.M.
Northwestern U.
Denver University

**DON WILSON**
Social Science
Illinois College, A.B.
Harvard U., Ed.M.

**P. H. KINSEL**
Social Science
University of Illinois
Eastern Ill. State, B.S.
Washington U., M.A.

**LYLE HENDERSON**
Social Science
E. Ill. State, B.Ed.
University of Illinois

**RALPH SHANNON**
Music
Ill. Wesleyan, B. of Music
Ill. St. Normal U.

**GLENN C. SMITH**
Physical Education
U. of Missouri, B.S.
U. of Illinois

**ESTHER HARLAN**
Physical Edu.—Art
Ill. St. Normal, B.Ed.

**FRANCIS TENDICK**
Home Economics
MacMurray Col., B.S.
University of Illinois

**EDNA ABENBRINK**
Home Economics
E. Ill. St. Tea., B.Ed.
Colorado State

**NIGEL VOSS**
Office Secretary

**MISS WEIR**
Librarian

**MRS. BARTH**
Librarian

**MRS. FLETCHER**
Librarian

# C L A S S E S

SENIORS

JUNIORS

SOPHOMORES

FRESHMEN

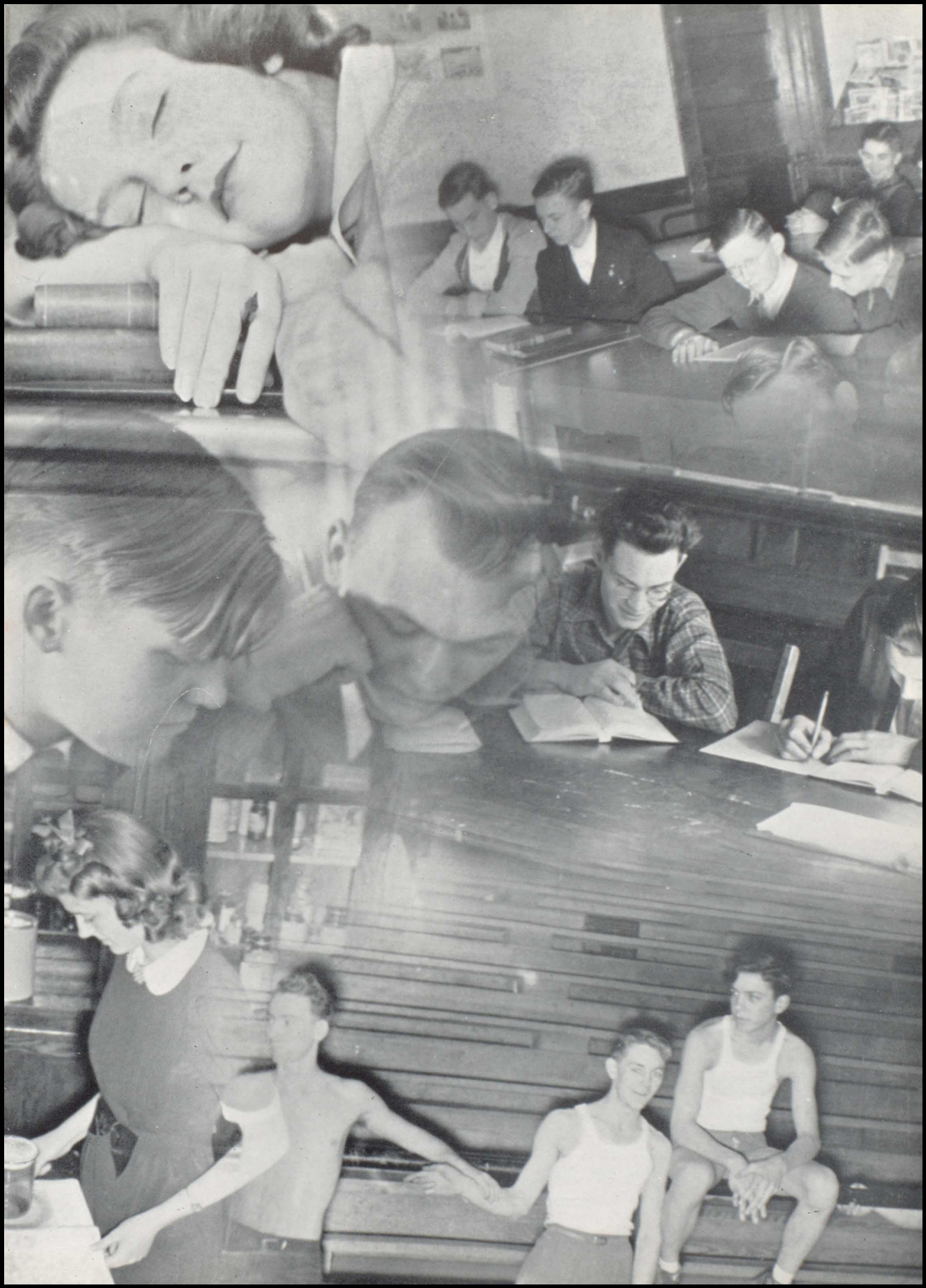

# SENIOR CLASS WILL

We, the Senior Class, in this year, one thousand nine hundred and forty-one Anno Domini, being yet of sound mind and body (at least we think so), do will, bequeath, and otherwise leave such possessions as we do own and prize most to the following students and faculty members, on condition that they be used wisely and with dignity. Ugh! We have spoken!

I, Mae Adamick, leave with Barbara Carnahan.
I, Kenneth Anderson, leave my pal Mr. Blodgett without a problem child.
I, Dennis Aylward, leave the hair on my chest to Charlie Braden.
I, Everett Baird, leave to put in more time at the L. & M.
I, Irene Barattini, leave with the rest of the class.
I, Betty Barnett, leave to vamp more and more males.
I, Mary Ann Bartlett, leave to go to Emmett.
I, Louis Bassett, leave Harriet to ride with someone else after school.
I, Dolores Bast, leave to seek further adventure.
I, Betty Bayer, leave to go steady with Joe (when he's home).
I, Wesley Becker, leave to blow my horn in Marine.
I, Ruth Bishop, leave with Dolores.
I, Alice Blase, leave to find more lawyers to work for.
I, Harold Blase, leave with Melvin.
I, Melvin Blase, leave with Harold.
I, Paralee Bohm, leave just to get away from it all.
I, Marie Braasch, leave my quiet disposition to Pat Thatcher.
I, Walter Brase, leave my typing ability to Doris Fink.
I, Ruth Brew, leave to play sax for Phil Spitalny.
I, Robert Bristow, leave — thank heavens!
I, John Brown, leave Allen alone.
I, Robert Brumitt, leave my trombone to my little brother.
I, Betty Bryant, leave for a very wonderful profession.
I, Elma Burgdorf, leave Mr. Blodgett's office.
I, Barbara Carnahan, leave with Mae Adamick.
I, Clarice Cooper, leave to let the teachers find another typist.
I, John Cottrell, leave my jitter-bug ability to Nigel Voss.
I, Wanetta Cunningham, leave for Glen Carbon.
I, Joe Daum, leave Chuck Harbry in charge of the soda stand.
I, Walter Davis, leave in good condition.
I, George Demo, leave my football reputation to Bennett Hensley.
I, Bob Dillon, leave my height to Matt Burger.
I, Milton Diver, leave to chase Mary Ann Bartlett.
I, John Douglas, leave Mr. Goff to argue with himself.
I, Alberta Eberhart, leave the cafeteria in a lurch.
I, Ruth Eilers, leave my dignified manner to Goddard.
I, Mary F. Erspamer, leave to get a better hold on Mike Agles.
I, Lamoine Etzkorn, leave to run Harry James out of business.
I, Thomas Faifer, leave with John Douglas.
I, Willard Fletcher, leave to join the Air Corps.
I, Alfred Foehrkalb, leave — I can't stand any more of this.
I, Irene Frey, leave to meet Ray.

(CONTINUED ON PAGE 85)

# SENIOR CLASS OF '41

## CLASS OFFICERS

LORETTA PIZZINI
President

JACK PARKER
Vice-President

ELLEN HILDENSTEIN
Secretary-Treasurer

We won't start off and bore you by telling about how we as Freshies entered a so-called "mysterious building," and how we soon became sophisticated Sophomores, then jovial Juniors, and lastly proud, haughty Seniors. Instead, we will tell you about some of the "mighty" things we accomplished in our "short" four-year stay. We say "short" because it really has seemed short. Looking back, it seems as though it was only yesterday that we were the so-called "green" Freshmen.

We cannot boast of many great accomplishments during our first three years, but that mighty fourth year has us bragging. To begin with, we were co-champions in football, our team being the first undefeated team in the history of E. H. S. Then, as if co-champions in football wasn't enough, we came right back to capture the same honor in basketball! This was followed up by winning first place in the Regional Tournament which was held in Highland.

Of course, all our interests were not in sports alone. In our class there were many students who finished with high scholastic honors. Then there were the many successful parties and dances held throughout the year. None of us will forget such memorable occasions as the Junior-Senior Prom, Sadie Hawkins Day Party, Football Prom, Hallowe'en Party, and many other such events. All in all, we have had many fine times here in "good old E. H. S." and there is not one of us that does not, somehow, regret leaving!

**MAE ADAMICK, "Jerry"**
"One tongue is enough for any woman."
Stamp Club 1, 2, 3, 4; Hi-Tri 1, 2, 3, 4; Speech Club 3; Commerce Club 3, 4.

**KENNY ANDERSON, "Hudy"**
"Be gone, my cares, I have no time for you!"

**DENNY ALYWARD, "Denny"**
"Who likes brunettes anyhow?"
Latin Club 1, 2; Speech Club 3, 4; Vice-President 4; HI-Y Club 3, 4; Treasurer 4; Cheer Club 1, 2, 3, 4; Basketball 2, 3, 4.

**EVERETT BAIRD, "Doc"**
"I'm looking for Hedy, and I don't mean Hedy Lamarr."
Hi-Y 4; Stamp Club 1, 2, 3; Cheer Club 1, 2, 3, 4; Basketball 1, 3; Manager 1.

**BETTY ANN BARNETT, "Bet"**
"She'd laugh at anything."
Speech Club 1, 2, 3, 4; President 4; Glee Club 1, 2, 3, 4; President 4; A Cappella Choir 4; Operetta 1, 2, 3, 4; Hi-Tri 1, 2, 3, 4; Junior Play 3; Senior Play 4; Football Maid 3; Football Queen 4.

**MARY ANN BARTLETT, "Bart"**
"Small, dark, and handsome is as good as tall, dark, and handsome."
Hi-Tri 1, 2, 3, 4; Latin Club 1, 2, 3; Band 1, 2.

**IRENE BARATTINI, "Renee"**
"Not only good, but good for something."

**LOUIS BASSETT, "Louie"**
"I'm not really bashful."
Wrestling 1; Student Council 2.

**DOLORES M. BAST, "Dorrie"**
"Quiet people accomplish lots."
Hi-Tri 3, 4; Cheer Club 2, 3, 4; Band 1, 2, 3, 4.

**BETTY JANE BAYER, "Betts"**
"My heart is in the army."
Hi-Tri 3, 4; Cheer Club 1, 2, 3, 4; Glee Club 4; Football Maid 3, 4;

**WESLEY J. BECKER, "Pap"**
"Sorta of bashful, but oh my!"
Marine High School 1, 2, 3; Latin Club 1, 2, 3; Editor of "Mariner" 3; Marine Band Pres. 3; Basketball 1, 2, 3; Band 4.

**RUTH BISHOP, "Bish"**
"Success is written on her face."
Hi-Tri 1, 2, 3, 4; Cheer Club 1, 2, 3, 4.

**ALICE BLASE, "Sis"**
"A good pal of everyone."
Worden High School 1, 2; Commerce Club 3, 4; Glee Club 2, 3, 4; Operetta 2, 3, 4.

**HAROLD BLASE, "Little Blase"**
"The world knows little of its greatest men."
Worden High School 1, 2, 3; Dramatics 2; Glee Club 2; Baseball 2, 3; Track 3.

**MELVIN BLASE, "Melly"**
"What a cook?"
Worden High School; Dramatics 3; Glee Club 3; Softball 2, 3; Model Club 4.

**PARALEE BOHM, "Lee"**
"Be not boistrous, but be helpful."
Hi-Tri 1, 2, 3, 4; Latin Club 1, 2, 3; Cheer Club 1, 2, 3, 4; Stamp Club 2; G.A.A. 2, 3, 4.

**MARIE BRAASCH, "Mary"**
"I hail from Alton."
Hi-Tri 3; Commerce Club 4; Science Club 3.

**WALTER BRASE, "Walt"**
"One way to be smart is to study."
Hi-Y 2, 3, 4; Secretary 4; French Club 2.

**RUTH BREW, "Ruthie"**
"I compel all creatures to my will."
Cheer Club 1, 2, 3, 4; Latin Club 1, 2, 3; Student Council 3, 4; Newspaper Staff 2, 3, 4; Hi-Tri 2, 3, 4; Vice-President 4; Football Maid 2, 3, 4; Band 2, 3, 4; Swing Band 3, 4; G.A.A. 1, 2, 3, 4; Senior Play 4.

**ROBERT BRISTOW, "Bob"**
"I don't know everything—but I know pretty much!"
Science Club 1, 2; French Club 1, 2; Stamp Club 1, 2, 3, 4; Vice-President 4; Camera Club.

**JOHN BROWN, "Johnnie"**
"The more you study, the more you learn, the more you learn the more you forget—so why study?"

**ROBERT BRUMITT, "Snerd"**
"Anybody seen any stray girls?"
Hi-Y Club 4; Model Club 4; Band 1, 2, 3, 4; Swing Band 4; Wrestling 1, 2; Football 3, 4.

**BETTY BRYANT, "Bet"**
"Full of fun and mischief."
Cheer Club 1, 2, 3, 4; Hi-Tri 3, 4; G.A.A. 2, 3.

**ELMA BURGDORF, "El"**
"Gentlemen prefer blondes, but all men aren't gentlemen."
Hi-Tri 2, 3, 4.

**CLARICE COOPER, "Shorty"**
"Short and snappy."
Latin Club 2; Hi-Tri 3; Cheer Club 1, 2, 3, 4; Band 1, 2, 3; Tiger Tales 4.

**WILLIS COOPER "Willie"**
"A little nonsense now and then is relished by the best of men."
Commerce 3; Band 3, 4; Swing Band 3, 4.

**JOHN COTTRELL, "Shorty"**
"Some famous people were small."

**WANETTA CUNNINGHAM, "Jeedy"**
"I know little about men."
Hi-Tri 1, 2, 3, 4; Cheer Club 1, 2.

**JOSEPH DAUM, "Joe"** Joe Daum
"He knows all there is to know."
French Club 2; Student Council 3; Cheer Club 1, 2; Wrestling 1, 2; Football 1, 2, 3.

**GEORGE DEMETRULIAS, "Peanuts"**
"Little but—oh boy!"
Student Council 1; Band 1, 2, 3, 4; Football 1, 2, 3, 4; Basketball 1, 2, 3; Track 3, 4; Senior Play 4.

**ROBERT ERWIN DILLON, "Shorty"** "Bob"
"He was of stature passing tall, but sparely formed and lean with all."
Swing Band 4 Operetta 4; Glee Club 3, 4; A Cappella 3, 4; Basketball 2, 3, 4.

**MILTON DIVER, "Dive"** Good Luck
"Girls, won't you give me a chance?"
Science Club 1; Cheer Club 1, 2; Speech Club 2; Band 1, 2, 3; Glee Club 1, 4; Operetta 4.

**JOHN DOUGLAS, "Dougie"** Johnny Douglas
"I'm not going to be a boxer!"
Cheer Club 1, 2; Wrestling 1, 2; Student Council 1.

**ALBERTA EBERHART, "Birdie"**
"A girl you can depend on."
French Club 2.

**DONALD EDWARDS, "Duckie"**
"Won't someone make up my mind for me?"
F.F.A. 4.

**RUTH EILERS, "Ruthie"**
"She is as quiet as a mouse."
G.A.A. 1, 2, 3; Glee Club 2.
Ruth

**MARY FRANCES ERSPAMER, "Midge"**
"Mike is my dream man."
Football Maid 4; Junior Play 3; Commerce Club 3, 4; Stamp Club 1, 2, 3, 4; Secretary 4; Hi-Tri 1, 2, 3, 4; Speech Club 3; Glee Club 1, 3, 4; Operetta 1, 4; A Cappella 4; Senior Play 4.

**LAMOINE ETZKORN, "Etzy"**
"A second Harry James."
Cheer Club 1, 2; Band 1, 4; Swing Band 1, 4; Basketball 1, 2, 3.

**THOMAS FAIFER, "Jerk"**
"Glen Carbon's Romeo."
Cheer Club 1, 2; Science Club 1; Track, 3, 4.

**WILLARD FLETCHER, "Fletch"**
"Do I look romantic?"
Model Club 2, 3; Track 1, 2; Football 3.

**ALFRED W. FOEHRKALB, "Alf"**
"A quiet country lad."

**IRENE FREY, "Fry"**
"Just as busy as a little bee."
Latin Club 2, 3, 4; Science Club 1, 2, 3; Hi-Tri Council 4; Cheer Club 1, 2; Tiger Staff 4; Tiger Ad Staff 4; Glee Club 1, 2; Operetta 1.

**WILBUR GEHRING, "Gehring"**
"Women are the least of my worries."
Cheer Club 1; Science Club 2, 3, 4; Model Club 1; Band 2, 3, 4; Glee Club 4; Operetta 4.

**LOUIS GEMOULES, "Gemoulie"**
"I jerk an expert soda."

**GEORGE GENT, "Skinner"**
"He who falls in love with himself will have no rivals."
Science Club 3; Latin Club 2; Speech Club 2, 3, 4; Hi-Y 2, 3, 4; Newspaper Staff 4; Glee Club 2, 3, 4; Operetta 2, 3, 4; A Cappella Choir 4; Basketball 2, 3; Football 2, 3; Track 2, 3.

**VIVIAN GILLIG, "Vivie"**
"My secret lies in Ohio."
Latin Club 1, 2, 3, 4; Science Club 1, 2, 3; Hi-Tri Club 1, 2, 3, 4; Speech Club 3, 4; Football Maid 2; Glee Club 1, 2, 3, 4; Operetta 1, 3, 4; A Cappella 4; G.A.A. 1, 2, 3, 4; Tiger Tales Staff 4.

**DOROTHY GIUS, "Dot"**
"I like basketball players."
G.A.A. 3.

**DORIS GRAHAM, "Doris"**
"Reason is not measured by size or height."
Commerce Club 4; Hi-Tri 3; Glee Club 1, 2; Cheer Club 1, 2; Operetta 1; G.A.A. 1, 2.

**LORETTA GROSENHEIDER, "Grosy"**
"Art is my drawing point."
Stamp Club 2, 3, 4; Hi-Tri 1, 2, 3, 4; Cheer Club 1; Band 4; G.A.A. 1; Class Officer 3; Tiger Staff 4; Tiger Tales Staff 4.

**DOROTHY HARMENING, "Dot"**
"Short hand is my dish."
French Club 1; Hi-Tri Club 1, 4; Cheer Club 1, 2.

**RUBY MAE HAWKINS, "Rhubarb"**
"As quiet as a mouse."
Hi-Tri 1, 2, 3, 4; Cheer Club 1, 2; Speech Club 4; Commerce Club 4; Glee Club 1; Operetta 1; G.A.A. 1.

**CARL HEEPKE, "Killer"**
"Boy, have I got a line that gets 'em!"
F.F.A. 4; Vice-President 4; Glee Club 1, 2, 3; Operetta 2, 3; Class Officer 1; Science Club 2, 3, 4.

**ELLEN HILDENSTEIN, "Hildy"**
"A future chemist of U. S. A."
G.A.A. 1, 2, 3, 4; Stamp Club 2, 3; Secretary 3; Hi-Tri 1, 2, 3, 4; Science Club 2, 3, 4; Band 1; Glee Club 3; Operetta 3; Class Officer 4; Tiger Staff Assistant Editor; Latin Club 1, 2, 3.

**ROBERT HOLDER, "Bob"**
"Mr. Kinsel's right hand man."

**LOLA MAE HOPCROFT, "Hop"**
"We have our own Jeanette Macdonald."
Glee Club 1, 2, 3, 4; Operetta 1, 2, 3, 4; Latin Club 1, 2; Student Council 1, 2, 3; Cheer Club 2, 3; Speech Club 2, 3, 4; Hi-Tri Council 3; Secretary 2.

**PEGGY LOU HURST, "Peg"**
"A boy in the car is worth ten on the sidewalk."
Hi-Tri 1, 2, 3; Latin Club 1, 2, 3; Treasurer 3; French Club 4; Speech Club 1, 2, 3, 4; Junior Play 3; Glee Club 1, 2; Senior Play 4.

**KATHLEEN HOLLOWAY, "Kate"**
"Good-natured as the day is long."
Hi-Tri 2, 3; Latin 2, 3; Senior Play 4.

**JOHN JELLEN, "Blondie"**
"The master mind behind our public address system."

**RAY IBERG, "Flash"**
"Men of few words are the best men."

**RUTH HUSE, "Ruth"**
"I have no time for men."
G.A.A. 1, 2, 3, 4; President 4.

**MEDILL HUBACH, "Don"**
"You can send a boy to school but you can't make him think."
Band 1; Model Club 2, 3, 4; Secretary 3; Vice-President 4.

**DOLORES HOWERTON, "Dee-Dee"**
"I am now able to express my sympathy for newspaper men."
Glee Club 1; Operetta 1; Cheer Club 1, 2; French 2, 3, 4; Commerce 3, 4; Hi-Tri 1, 2, 3, 4; Treasurer 4; Junior Play 3; Tiger Tales Editor 4; Science Club 1.

**THELMA JOHNSON, "Thelm"**
"Seen but seldom heard."
Hi-Tri 1, 2, 3, 4; Commerce Club 1, 2, 3, 4; Science Club 4.

**GEORGE JOSEPH, "Spud"**
"A conservative conversationalist."
French Club 1, 2; Band 1, 2, 3, 4; Football 3.

**RICHARD KAYSER, "Dick"**
"Don't look at me girls; I'm bashful."
Science Club 1, 2, 3; Cheer Club 1, 2; German Club 3, 4; Speech Club 4; F.F.A. 4; Glee Club 2.

**LOUIS KESSEL, "Louie"**
"It's a great life if you don't weaken."

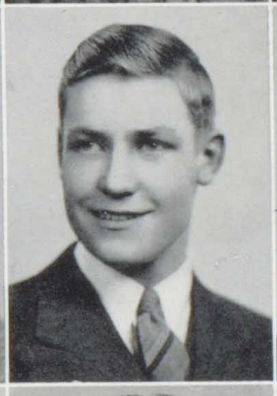

**LAVERNE KLAUSTERMEIER, "Klausie"**
"She's really not as quiet as she looks."
Commercial Club 4; Hi-Tri 2, 4; Hiking 1, 2; Cheer Club 1, 2.

**KENNETH KNECHT, "Kenny"**
"These F.F.A. boys really have a time."
F.F.A. 4; Cheer Club 1, 2.

**JAMES KNOWLES, "Jim"**
"You never know what he's going to do next."

**EUGENE KOENIG, "Gene"**
"Men like me are hard to find."
Stamp Club 2, 3; French Club 2; Cheer Club 1, 2; Glee Club 4; Operetta 4; Student Council 1.

**EUGENE KREJCI, "Gene"**
"Bashful men are so surprising."
Speech Club 4; Science Club 3; F.F.A. 4; Track 1, 2, 3, 4; Football 1, 2, 3, 4; Class Officer 2; F.F.A. President 4.

**MARY ANN KROME, "Kromie"**
"Give me my shorthand."
Commerce Club 4; Hi-Tri 4; Cheer Club 1, 2, 3; Archery 4.

**MELVIN KUETHE, "Kuthe"**
"I am the Great American Problem."
Speech Club 1; Cheer Club 1, 2; Science 1; Football 1, 2, 3, 4; Track 2, 3, 4; Bashful 1, 2, 3.

**EDNA CAROLINE KURMANN, "Eddie"**
"I haven't anything to say except that I'm sorry it's ending."
Latin Club 1; Hi-Tri 1; Commerce Club 4.

**GEORGE LAUTNER, "Gramp"**
"None but himself can be his parallel."
Science Club 2, 3; Latin Club 1, 2; Football 2, 4; Basketball 2, 3, 4; Track 3, 4; Tiger Staff 4; Science Club Treasurer 3.

**MARGARET LAUTNER, "Margie"**
"A girl—wise or otherwise."
Band 1, 2, 3, 4.

**JAMES LEONARD, "Nick"**
"Never do today what you can put off till tomorrow."
Latin Club 1, 2; Secretary 2; Science Club 1, 2, 3; French 4; Cheer Club 1, 2, 3; Model Club 2; Hi-Y 1, 2, 3, 4; Student Council 3; Band 1, 2, 3, 4; Glee Club 1; Tennis 1, 2, 3, 4; Class Officer 3; Senior Play 4.

**DELORES LINGNER**
"Seen but not heard."
Cheer Club 1, 2.

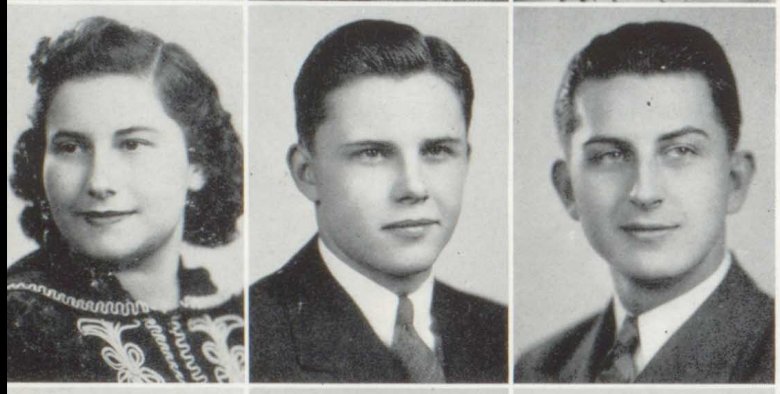

**MELBA LOSCH, "Mel"**
"Do not women make the world go round?"
Hi-Tri 1, 2, 3, 4; President 4; Stamp Club 1, 2, 3, 4; Cheer Club 1, 2; Tennis 3; Newspaper Staff 4; Stamp Club Vice-President 4.

**WILLIAM MARTIN, "Bill"**
"Give me an unsophisticated girl."
Science Club 2, 3; Cheer Club Committee 2, 3; Model Club 1, 2, 3, 4; Hi-Y 2, 3, 4; President 4; Secretary 3; Student Council 2; Football 2, 3, 4; Basketball 1, 2, 3, 4; Track 1, 2, 3, 4; Class Officer 2; Tiger Sports Editor 4.

**MELVIN MATEYKA, "Einstein"**
"What can I do to be forever known?"
Stamp Club 1, 2, 3, 4; Vice-President 3; President 4; Radio Club 2; Science Club 3; Hi-Y Club 3, 4; Speech Club 3; Student Council 3, 4; Junior Play 3.

**THOMAS McMICHAEL, "Mac"** Tommy McMichael
"When there's nothing else to do; I study."
Radio Club 2; Model Club 2, 3, 4; Vice-President 3; Band 1.

**VIOLET MEASKI, "Vi"**
"Some day I will tell you of my secret love affair."
Hi-Tri 1, 2, 3, 4; Hiking Club 1; Cheer Club 1, 2.

**ALBERT MEIKAMP, "Sonny"**
"Footloose and fancy free."
Stamp Club 1, 2; Football 2.

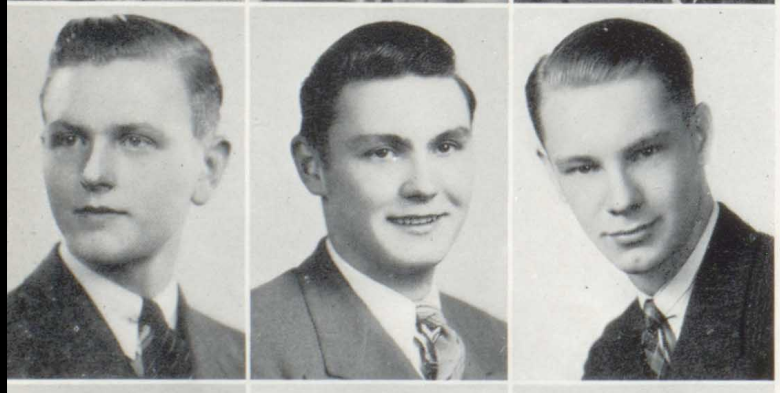

**ELDON MEIKAMP, "Mike"**
"The tall blond type."
Commerce Club 3.

**LEONARD MENONI, "Len"**
"Sorry girls, I'm saving myself for the hall of fame."
Science Club 3; Cheer Club 1, 2; Football 1, 2, 3, 4; Co-Captain 4; Basketball 1, 2, 3; Track 3; Senior Play 4.

**THOMAS MORAN, "Larkie"**
"A yelling fool at basketball games."
Basketball 2; Tennis 3, 4.

**ELSIE NEAL, "Elsie"**
"One tongue is sufficient for any woman."
Latin 1, 2, 3; Hi-Tri 3, 4; Cheer Club 1, 2; Glee Club 1; Operetta 1; Tiger Tales Assistant Editor.

**JARED NEMNICH, "Jiggs"** Jiggs Nemnich
"Beware! I may yet do something sensational."
Model Club 1, 2, 3, 4; Secretary 2; President 3; Treasurer 4; Ping Pong 1; Science Club 1, 3, 4; Secretary 4; Latin Club 2; Stamp Club 1, 2; Cheer Club 1, 2.

**LA RUE NEUDECKER**
"I hail from the great metropolis of Marine."
Camera Club 4.

**ROBERT NEUENSCHWANDER, "Nindy"**
"Really, girls, don't I give you the same thrill as Tyrone Power?"
Cheer Club 1, 2; French Club 2, 3; Basketball 2; Wrestling 3; Football 2, 3; Senior Play 4.

**JOYCE NILSSON, "Joyce"**
"The intellectual type."
Cheer Club 1, 2; Latin Club 2, 3; Science Club 4.

**ELMER PAPE, "Bud"**
"Give me a Glen Carbon girl."
Commerce Club 3, 4; F.F.A. 4; Glee Club 1, 2; Basketball 1, 2; Softball 1, 2; Class Treasurer 2; Dorsey High 1, 2.

**JOHN PARKER, "Jack"**
"Nothing ever bothers me."
Hi-Y 2, 3, 4; French Club 3; Cheer Club Committee 4; President 4; Glee Club 1, 2; Football 2, 3, 4; Class Officer 4; Senior Play 4.

**JESSIE MARY PERRY, "Jay"**
"She's just bustlin' along."
Cheer Club 1, 2; Band 1, 2, 3, 4; Orchestra 1.

**LOIS PHILLIPS, "Lois"**
"I'm sorry I was in E.H.S. for one year, but I'm glad it was during my senior year."
Hi-Tri 4; Commerce Club 4; Cheer Club 4; Worden High 1, 2, 3.

**NELDA PHILLIPS, "Shortie"**
"Step aside please, here I come."
Stamp Club 1, 2; Hi-Tri 1, 2, 3, 4; Commerce Club 3, 4; Cheer Club 1, 2; Football Maid 4; Glee Club 3, 4; Operetta 4.

**JUNIOR PIPER, "Pipe"**
"Short, fast, and furious."
Hi-Y 4; Cheer Club 1, 2; Football 3; Wrestling 2, 3.

**JOSEPH PITONAK, "Joe"**
"Shy, but handsome."
Cheer Club 2, 3; Commerce Club 4.

**LORETTA PIZZINI, "Leppy"**
"Did you ever try to tell her a joke? Don't waste your time."
Latin 1, 2, 3, 4; Hi-Tri 1, 2, 3, 4; Treasurer 3; Council President 4; Tennis 2; Accompanist 2, 3; Glee Club 1, 2, 3, 4; Speech Club 3, 4; Class President 4.

**LEROY REITER, "Lee"**
"The witty paper boy."
Cheer Club 1, 2; Glee Club 1, 2, 3.

**ROBERT RICHARDS, "Bob"**
"I'm too darn busy."
Senior Play 4; Science Club 1, 2, 3; Model Club 2; Cheer Club 1, 2; Hi-Y 2, 3, 4; Glee Club 1, 2, 3, 4; Operetta 3, 4; A Cappella Choir 4; Football 2, 3; Track 4; Tiger Editor 4; Camera Club 1, 2, 4.

**WILLIAM ROHRKASTE, "Bill"**
"Thinking is but an idle waste of thought."
Cheer Club 1, 2; Football 4.

**CHARLES SCHAFER, "Charlie"**
"I ran the noon dining car."
French Club 1, 2.

**CLIFFORD SCHMIDT, "Smitty"**
"Everything gives way before me."
Football 4.

**DOROTHY SCHMIDT, "Dottie"**
"She thinks too much—such girls are dangerous."
Latin Club 1, 2, 3, 4; French Club 4; G.A.A. 1, 2, 3, 4; Secretary 4; Hi-Tri 1, 2, 3, 4; Vice-President 3; Council Vice-President 4; Cheer Club 1, 2; Speech Club 2, 3, 4; Newspaper Staff 4; Junior Play 3; Senior Play 4; Glee Club 1, 2, 3, 4; A Cappella Choir 4; Operetta 1, 2, 3, 4.

**EDNA SEATON, "Seaton"**
"My typing speed is superb."
Hi-Tri 1, 2, 3, 4; Hi-Tri Council 4; Secretary 4; Commerce 3, 4; Latin Club 3, 4; Newspaper Staff 4; Cheer Club 1, 2; Band 1, 2, 3, 4.

**KATHRYN SHAFER, "Kay"**
"Sorry boys, but I'm on reserve."
Hi-Tri 1, 2, 3, 4; Vice-President 2; Secretary 3; Newspaper Staff 3, 4; G.A.A. 3, 4; Latin Club 4; Senior Play 4.

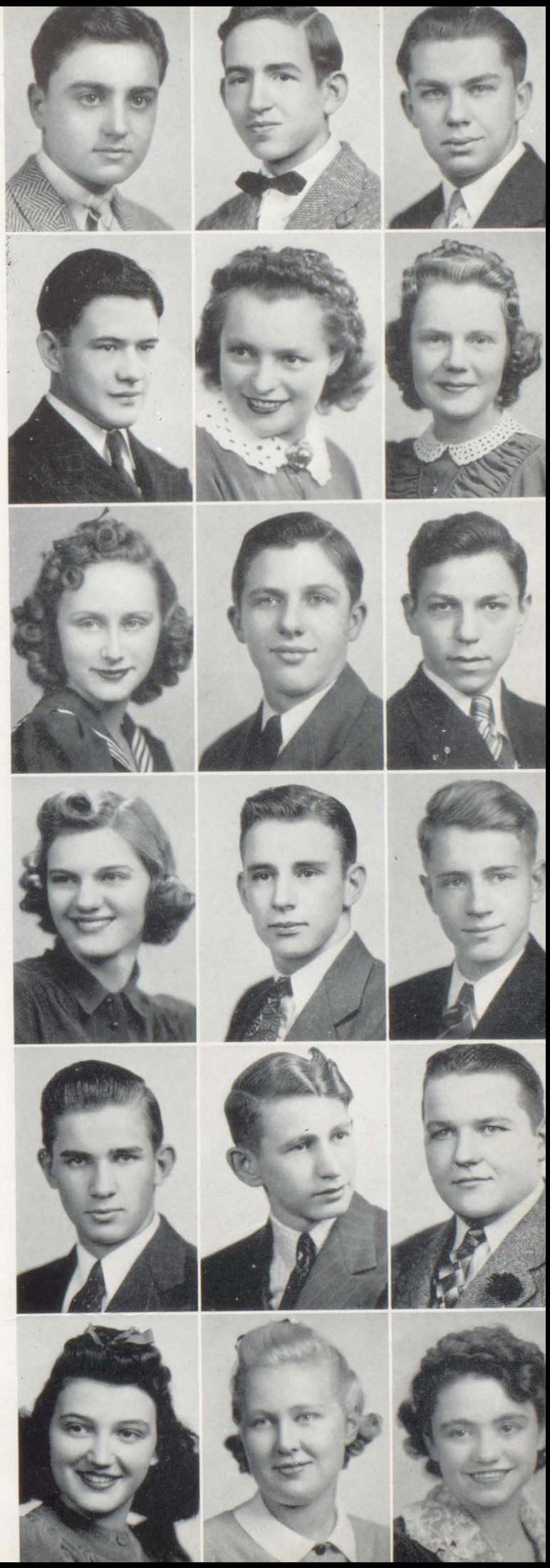

**ELLEN SHILLATO, "Nook"**
"What would I do without my Georgie?"
Hi-Tri 1; Glee Club 1; G.A.A. 3, 4; Band 1; Operetta 1; Senior Play 4.

**JANE SOUTHARD, "Janey"**
"I'm quiet, but sweet as sugar."
Hi-tri 1, 2, 3, 4; G.A.A. 3, 4; Vice-President 4; Glee Club 1; Operetta 1.

**GLADYS SPECKMAN, "Specky"**
"I never avoid a mirror."
Hi-Tri 1, 2, 3, 4; Cheer Club 1, 2.

**DORIS SPENGEL, "Doe"**
"A laugh that cannot be surpassed."
Commerce Club 1, 2; Hi-Tri 1, 2, 3, 4; Stamp Club 1, 2, 3; Cheer Club 1, 2; Glee Club 2, 3, 4; Operetta 4.

**LESLIE SPERANDIO, "Curley"**
"It was a great fight Mom, but I made it."
Stamp Club 3, 4; Speech Club 1, 2, 3, 4; Cheer Club 1, 2; Science Club 2; Glee Club 1; Band 1, 2, 3, 4; Wrestling 1, 2, 3, 4; Stamp Club Treasurer 4; Senior Play 4.

**SARAH JO SPRINGER, "Jo"**
"The stars and I."
Hi-Tri 1, 2, 3, 4; Science Club 1, 2, 3, 4; Latin Club 1, 2, 3, 4; G.A.A. 1, 2, 3; German Club 3, 4; Class Secretary 1; Hi-Tri Treasurer 4; Science Vice-President 4.

**PAUL STAFFORD, "P.G."** P. G.
"A man about town."
French Club 1, 2; Hi-Y 4; Cheer Club 1, 2; Football 1, 2, 3, 4; Wrestling 1, 2, 3; Basketball 1, 4; Tennis 3, 4.

**DARRELL STARKEY, "Glamour Pants"**
"Ho hum; school is such a bore!"
Hi-Y Club 2; Stamp Club 1, 2, 3; Camera Club 1, 2; Speech Club 3, 4; Commerce Club 3; Band 1, 2, 3; Commerce Club Vice-President.

**ANITA STEINMAN, "Nehi"**
"Have you ever seen her ring?"
Hi-Tri 2, 3, 4; Cheer Club 1, 2; Glee Club 1.

**BLAINE STERMON, "Moose"**
"Did I ever tell you about Glen Carbon?"
Football 2, 3, 4; Track 3, 4.

**CALVIN STEVENS, "Steve"**
"I'm not in the roll of common men."
Hi-Y Club 4; Latin Club 4; Science Club 3, 4; Model Club 1; Student Council 1; Cheer Club 1, 2; Band 1, 2; Tennis 1, 2, 3, 4; Senior Play 4.

**MARY BELLE STUBBLEFIELD, "Mary"**
"She might talk more."
Cheer Club 1, 2; Latin Club 1, 2; Commerce Club 4; Glee Club 1.

**WALTER SUESSEN, "Spook"**
"When there is nothing else to do, I study."
Commerce Club 3, Cheer Club 1, 2; Glee Club 2, 3, 4; Operetta 3, 4; A Cappella Choir 4.

**MATILDA TALICK, "Tillie"**
"Just a little drummer girl."
Latin 1, 2; Hi-Tri 2, 3, 4; Cheer Club 1, 2; Band 1, 2, 3, 4; Orchestra 1; Glee Club 1.

**ESTHER VOLLINTINE, "Susie"**
"Short, plump, and sweet."
Hi-Tri 2, 3, 4; French Club 2; Cheer Club 1, 2, 3, 4.

**WILBUR VOLZ, "Wib"**
"I'm ready, willing and able, when it comes to dancing."
Hi-Y 2, 3, 4; Vice-President 4; Student Council 3, 4; President 4; Band 1, 2, 3, 4; Vice-President 3; Secretary-Treasurer 4; Science Club 4; Football 1, 2, 3, 4; Basketball 1, 2, 3, 4; Track 2, 3, 4.

**MARY WAYNE, "Liz"**
"If laughs are expensive, she is extravagant."
Latin Club 1, 2; German Club 3, 4; Science Club 3, 4; Hi-Tri 1, 2, 3, 4; President 3; Band 2, 3, 4; Student Council 2; Glee Club 1, 2, 3, 4; President 4; Operetta 2, 3, 4; Class President 1.

**DORIS WELCH, "Doris"**
"A quiet mind is richer than a crown."
Alhambra 1, 2; Worden 3.

**ROBERT WERTS, "Bob"**
"I'm one of these country Romeos."
Science Club 1, 2, 3, 4; President 4; Glee Club 1, 2, 3; French Club 2; F.F.A. 4; Secretary 4; Cheer Club 1, 2.

**OLIN WETZEL, "Wetzel"**
"Give me someone to argue with."
Science Club 1, 2, 3, 4; Vice-President 3; Model Club 3, 4; President 4; Hi-Y 2, 3, 4; Chaplin 4; Band 1, 2, 3, 4; Tiger Staff 4.

**DOROTHEA WILLE, "Dottie"**
"Work, work, work—isn't there anything else in this world?"
Latin Club 1, 2, 3; Hi-Tri 1, 2, 3, 4; Commerce Club 3, 4; Cheer Club 2; Volleyball 1.

**TOMMIE WOOD, "Walker"**
"There's nothing like a drum to make you forget your troubles."
Speech 2, 3, 4; Latin 1, 2; Junior Play 3; Operetta 3, 4; Glee Club 3, 4; A Cappella Choir 4; Senior Play 4; Tiger Staff 4; Swing Band 1, 2, 4; Cheer Club President 3; Band 1, 2, 3, 4; President 4.

**RUTH WOODS, "Ruthie"**
"I'll grow up yet."
Hi-Tri 1, 2, 3, 4; Latin Club 1, 2; Glee Club 1, 2; Operetta 1; Volleyball 3.

**BERNICE YEHLING, "Beano"**
"Says what she thinks and gets away with it."
Hi-Tri 1, 3, 4; Glee Club 1; Band 1, 2, 3, 4; G.A.A. 1, 2, 3, 4; Hi-Tri Secretary 1.

**EILEEN ZIKA, "Moots"**
"Last, but not least."
French Club 4; Ursuline Academy 1, 2, 3.

**YEHUDI, "Breezy"**
(For best view, turn book sideways.) "I've been here all the time!"
Football 1, 5, 8; Volleyball 2, 7; Bashful 1, 2, 3, 4, 5, 6; Visible 0, 0, 0, 0, 0; Bell Ringer 1, 2, 3, 4.

# Seniors Without Pictures

**FRANCIS SCHRAMECK, "Mike"**
"Where did you get those beautiful blond curls?"
Troy High 1, 2, 3.

**GEORGE SCHWAGER, "Buck"**
"The man who tried to do nothing and succeeded."

**BERNICE VOHRADSKY, "Bernie"**
"Quiet but oh boy!"
Latin Club 1, 2; Hi-Tri 2, 3, 4.

**BARBARA CARNAHAN, "Barb"**
"A woman of few words."
Eldorado High 1, 2; Hi-Tri 1, 2, 3; Football Maid 3; Glee Club 2.

**WALTER DAVIS, "Wally"**
"I like higher mathematics."
Wrestling 2.

**THOMAS ROBERTS, "Tommy"**
"Time and tide wait for no man."

**LAWRENCE SASEK, "Jerk"**
"Gee, I wish I had a girl."
French Club 4; Wrestling 1; Track 1; Senior Play 4.

**JOSEPHINE WEBER, "Josephine"**
"A pleasant companion."

1. Gulpin' it down.
2. Two of the belles of the campus.
3. They used to look like this, but Oh look at them now.
4. It must have been fun.
5. Perfect relaxation.
6. Keep off the grass.
7. One of E.H.S.'s mad chemists.
8. Don't you take my picture!
9. It must have been gruesome.
10. Barnett shows her teeth.
11. Wood & Hurst, window sitters.
12. Georgie, the Greek.
13. Martin tells 'em.

# JUNIORS

## CLASS OFFICERS

BILL STRAUBE
President

GEORGIA WYNN
Vice-President

JACK ALLEN
Secretary-Treasurer

Lots of Luck
Jack.

In the memorable year, nineteen hundred and thirty-eight, E. H. S. was honored by the presence of a large group of young but wonderful people. We were a green lot, that we admit! But in the short period of only three or four weeks we knew just where all of our classrooms were and had learned the names of our teachers. But that was the way with us—quick to learn. We were always kept at the point of a Senior tongue but we soon learned to ignore even their very presence. And so from that great year we have advanced to stately Juniors. Are we proud of being Juniors? "Dog-gone" right we are proud. But even so, we look forward to the day when we are Seniors.

We feel that we have done a lot this year. First of all we put on a "super-duper" hit called "What a Life." Then with the proceeds from that we gave the Seniors a royal send-off. Yes, sir, we gave a Junior-Senior banquet that even the Seniors will say was "royal."

In spite of all the fun we have had this year, we can hardly wait till we are Seniors because we know that that year will be even more enjoyable.

Mary Pfeiffer.

Group 1—Greenwood, Friedhoff, Brockmeier, Lee, L. Mateyka, Dannenberg, Miller, R. Schmidt. Group 2—Durham, B. Jones, B. Veith, Long. Group 3—Burroughs, Meyer, Kahtz, Huggins, Snajdr, Lankford. Group 4—Eihausen, Burrus, Fagan, P. Stewart, F. Schmidt, Thatcher, Trent, Schlemer, Davis. Group 5—B. Hentz, K. Rosenthal, Wille, Rizzoli, Morgan. Group 6—H. Stolte, Strahan, Stoltz, Eilers. Group 7—Bonham, Nix, B. F. Rohrkaste, Starkey, Taake. Group 8—Dye, Eickmann, Stelzriede, Stullken, V. Schmidt. Group 9—Pendracky, Woods, Southard, Wendell. Group 10—H. Schmidt, Scheldrup, L. Rosenthal, Pfeiffer. Group 11—Allen, C. Stolte.

Group 1—Kershaw, George, Johnson, Harrell, Wynn. Group 2—Welch, Stille, Fischer, Olive. Group 3—Munzert. Group 4—Bardelmeier, Ackerman, Edwards, Hamel, Beck. Group 5—Schaefer, Morris, W. Eberhart, Love. Group 6—Kassing, Votrain, Gildersleeve, Hise. Group 7—Autenreib, Gieseking, Baker, Ottwell, Bonham. Group 8—Holt, Going, Lance, Cooper, Jaros. Group 9—R. Hentz, W. Schmidt, Francis, Biegert, Schoenleber. Group 10—Walters, Theuer, Ukena.

Group 1—Tipton, Weaver, Erlich, Moran, Ritchie, Moore, Zajicek. Group 2—Shashek, Purtle, Munzert, Eads, Belshaw, Henry. Group 3—Schneider, C. Hogue, Grosenheider. Group 4—Cunningham, Daech, Clawson, Catalano. Group 5—Wolf, Schlueter, Straube. Group 6—Ringering, E. Schmidt, Klenke, Crocker, Sickbert, Sullivan, Schaberg. Group 7—McReaken, McDermott, L. Mateyka, King, E. Vieth. Group 8—Gregor, Agles, Huelskamp, Grebel, Schreier. Group 9—Cheney, Gaertner, Ammann, A. Lautner. Group 10—Kolesa, Burger, Lawyer. Group 11—Huser, M. Jacobs, Hoch, Wilhelm, Gehner. Group 12—H. Richards, Bergschnieder, Werner, Yenne, Wedrosky. Group 13—Eberhart, Klueter, Homann, D. Schoenleber. Group 14—Neudecker, Norris, Stewart, Kubicek, Fink, Kesl. Group 15—Stille, Meyer, Jones, Meyer, Turner, Jahn. Group 16—Bigham, Kayser, Hanvey, M. Williams, Orman, Tosh, Slemmer. Group 17—Reed, Evanik, Robinette, Augsburger, Ambuehl. Group 18—Langwisch, Johnson, Howerton, Erspamer, M. Jacobs.

# SOPHOMORES

## CLASS OFFICERS

BENNETT HENSLEY
President

VICTOR BECKER
Vice-President

FAYE FRICKENSTEIN
Secretary-Treasurer

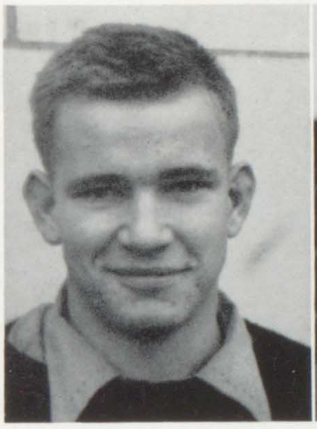

Wait a minute, please!! You can't simply turn this page without giving us, the Sophomore class, a chance to express ourselves, without telling you just what we have contributed to the spirit and atmosphere of this publication.

We feel that it is our duty to inform you of what our class has been doing for the last two years in E. H. S. We have not been sleeping, no, sir! We have contributed a great deal to this institution — we play a vital role in the life of our Alma Mater.

Our class is not so insignificant as perhaps a few upper-classmen suspect us of being! Why, what in the world would those tiny Freshmen do without our guidance? Who would keep them free from the clutches of the "initiating-mad" upper-classmen? Our class has entered into all activities with vim and vigor. We have helped to put over the many great events of this year and we shall continue to do so.

Last year as Freshmen, we made a plea for time, hoping that everyone might forget and forgive our blundering mistakes. We have had that time and (although we don't wish to appear conceited) we feel that we have developed into one grand class. Now that you understand the small but terrifically important part we play in the life of E. H. S., you may turn this page and read on, leaving us until next year when we will appear as Juniors.

Back Row: Jackson, Lutes, Hilla, Hensley, Hosto, Henke, Heepke, Hildenstein, Foehrkalb, Lischmann, Hogue, Killen, Klaustermeier, Leichtsenring, Gemoules, McDonald, Harris, Kidd, Holt, Harbry.

Middle Row: Hanser, Hill, Jellen, Goddard, Leitner, Green, Foehrkalb, Long, Mateyka, Kellermann, Kennecke, Lanterman, Jereb, Lange, Godfrey, Colbert, Luksan, Kennedy, Lindbeck, Homann, Frickenstein, George.

Front Row: Colgate, Durham, Gerling, Henke, Goodnich, Huenemeier, Henry, Huelskamp, Hommert, Kennedy, Kesl, Mayberry, Lee, Massa, Gius, Maass.

Back Row: Merkle, Bartlett, Buhrmester, Brandt, Burian, Bayer, Diedermier, Engelke, Bardelmeier, Engelke, Mink, Bayer, Baccaloni, Dustman, Blume, Bartels, Brockmann, Dawson, Barth.

Middle Row: Dossey, Childres, Christy, Eads, Dierkes, Fletcher, Fensterman, Dehn, Eberhart, Caldwell, Edwards, Bigham, Daniels, Bangert, Bast, Braasch, Bryant, D. Bryant, Brower, Baker, Cooper.

Front Row: E. Bartels, Finke, D. Brase, Black, Becker, Aksamit, Arth, Burle, Brunworth, Metzger, Duval, Bekemeyer, Bensa, Erspamer, Arth, Durham.

Back Row: Meyer, Voyles, Shannon, Owens, Stahlhut, Weidner, Stahlhut, Reed, Zaruba, Moore, Schultz, Winte, Odell, Pitonak, K. Pitonak, Poos, Newcome, Meyer, E. Stahlhut, Taake, Schafer, Suhre.

Middle Row: E. Stahlhut, Taake, Schafer, Suhre, Wheat, Stack, Somerlad, Sturgeon, Stermon, Reynolds, Ostendorf, Rahn, Nilsson, Nischwitz, Piper, Russell, Reynolds, Schaake, Piazzi, Monical.

Front Row: Kessell, Williams, Sperandio, Schon, Sedlacek, C. Stahlhut, Shillato, Perry, Metzger, White, Scheibal, Ohm, Take, Moore, Slemer, Smith, Reiter.

# FRESHMEN

## CLASS OFFICERS

CAROL ELLA MAY
President

LOUIS SCHMIDT
Vice-President

JAMES MARKS
Secretary-Treasurer

Our class was one of the largest ever to enter E. H. S. Of course, at first we didn't know what this place was all about, but as the days went on we crawled out of our shell and began joining clubs, trying out for athletics, and taking part in the various school events.

We elected officers, had a few meetings and sent questionnaires to all the Freshmen in order to find out what the majority desired to undertake during the year.

Now that the last semester is coming to a close, we are able to look back over the preceding year. We have found out that it wasn't so bad to be a Freshman after all — but we are looking forward to the time when we will be Seniors and can wander through the halls as though we know where we are going.

We appreciate the friendship shown us by the upper-classmen, and we feel that our many good times were due mainly to the help and sportsmanship they have given us. We also appreciate the fine football and basketball teams whom we have striven to back during the year. We sincerely hope that we may in the future continue to enjoy ourselves here in E. H. S.

Back Row: Davenport, Bode, Cunningham, Emshausen, Ammann, Becker, Bunte, Arbough, Brande, Dunbar, Bange, Cox, Blumberg, Brumitt, Burns, Bennett, Bircher, Arth. Middle Row: Baeirlein, Coolbaugh, Braden, Clawson, Bardelmeier, Cicka, Barnes, Ahrens, Cronin, Augsburger, Closterman, Conner, Ellis, Feryanitz, Bowman. Front Row: Broderick, Dannenberg, Flagg, Fink, Baits, Bracke, Bauer, Brown, Bohm, Ax, Baughman, Crawford, Burrus, Emshausen.

Back Row: Knecht, Kein, Kurz, Kessell, Lautner, F. Heepke, Kershaw, Hicks, Flavin, Harrell, Hartung, Kessinger, Hardbeck, Koch, Gephart, Hartung, Kessel. Middle Row: Knauel, Hubach, Klaustermeier, Levora, Graff, Herman, Gent, Frey, Foehrkalb, Foltz, Grotefendt, Landa, Heady, Gusewelle, Krumeich. Front Row: Haywood, Gieseking, Hydron, Louis, Schaefer, Giacoletti, Koch, Grosenheider, Long, Schmidt, Grange, Lischman, Kellenburger, Jones, Gaertner.

Back Row: Schmidt, Ringering, Reed, Nordstrom, Norris, Nilsson, Marks, Mathis, Madoux, Mateer, McCracken, Lloyd, Luksan, Ontko, Meyers, Schmidt. Middle Row: Roper, MacDonald, Maggio, McDermott, Schipkowski, Noeltner, Patten, Meikamp, Sasek, Neathammer, Rogers, Rohrkaste, Rosenthal. Front Row: Nantz, Dale, Schneider, Massa, McNeilly, Schipkowski, Nemnich, C. M. May, C. May, Schiermeyer, Schaeffer, Owens, Meikamp, Schmidt.

Back Row: Wehling, Schaefer, Trautt, Weimers, Stille, Stewart, Soehlke, Smith, Stelzriede, Seals, Wilharm, Zilibotti, Schaefer, Wilson, Zika, Schoenleber. Middle Row: Slovak, Talick, Wilkison, Ukena, Trares, Vogel, Weiler, Vieth, Westerholt, Strahan, Tosovsky, Werner, Wild, Spanholtz, Stepanovich, Walker. Front Row: Utechtt, Viere, Walker, York, Woll, Stahlhut, Thomas, Springer, Schoenleber, Schwalb, West, Wendell, Slemmer, Sievers.

Back Row: Lenglet, Schmidt, Hotz, Logan, Scherman, Lanham, Jones, Black, Feldner, Werner, Greenwood, Votrain, Eickman, Deppe, Bickle. Middle Row: Schaffer, Frank, Schaberg, McDermott, Kruschik, Schmidt, Lanham, Browning, Nischwitz, Harmon, Irwin, Williams, Hance, Wilson, Feryanitz. Front Row: Hale, Rosenthal, Ostendorf, Frickenstein, Dale, Ferguson, Klenke, Bayer, Orman, Hawes, Brase, Richard.

# IN MEMORIAM

VELMA HOMMERT

CLASS OF '43

VIRGIL WERNER

CLASS OF '42

# ORGANIZATIONS

HI-Y CLUB
STUDENT COUNCIL
HI-TRI COUNCIL
STAMP CLUB
COMMERCE CLUB
TIGER TALES STAFF
FUTURE FARMERS OF AMERICA
SCIENCE CLUB
MODEL CLUB
CHEER CLUB COMMITTEE
FRENCH CLUB
GERMAN CLUB
SPEECH CLUB
LATIN CLUB
CAMERA CLUB
TIGER STAFF

Back Row: Kahtz, Wetzel, B. Brummitt, Harris, Massa, Rohrkaste, Brase, Bartels, Brockman, Stewart, Aylward, Richards, Martin, Volz, Parker, Burroughs, Gent, Love.

Front Row: Koch, Piper, Baird, Stafford, Mateyka, Leonard, Stevens, Wood, Brummitt, Marks, Ohm, W. Brase, Baerlein.

Back Row: Blodgett, Nilsson, Smith, Baker, Mathis, Merkle, Tensick, Francis.

Middle Row: Durham, Mateyka, Schleuter, Wolf, Gent, Volz, Wilson, Flavin.

Front Row: Hildenstein, Norris, Pizzini, Leitner, Aksamit, Heady, Bardelmeier, Brew, Kubicek.

Back Row: Ax, Caldwell, Hoskins, Aksamit, George, Springer, Jaros, Westerholt, Fink, Wynne, Pierson.

Front Row: Losch, Seaton, Frey, Pizzini, Schmidt, Howerton, Brew, F. Schmidt, Stewart.

# HI-Y CLUB

Bill Martin.....President
Wilbur Volz.....Vice-President
Walter Brase.....Secretary
Denny Aylward.....Treasurer
Olin Wetzel.....Chaplain
Mr. Love.....Sponsor

The Hi-Y is a club organized for the purpose of discussing and dealing with boys' problems. This year the club started with a fair number of old members and during the course of the year increased the membership so that the club is now quite large.

The club meets in the evening so that they may have more time for business meetings and programs. This year the club invited several outside men to speak at their meetings and by so doing enjoyed several interesting talks and discussions. Several members attended the Older Boys' Conference which was held at East St. Louis. There they had an educational and enjoyable time.

The club also had several social events. The first was a dance at which the Swing Band played. The second was a Weiner Roast held this spring. Everyone had a fine time at both of these events, especially at the dance which will probably become an annual event with the club. We hope that the club will continue to be one of the best organizations of E. H. S.

# STUDENT COUNCIL

Wilbur Volz.....President
Glen Schlueter....Vice-President
Judy Kubicek.Secretary-Treasurer
Mr. Blodgett.....Advisor

Organized and supervised by Mr. Blodgett, the Student Council strives to bring democracy into our school. Each class selects members who represent them at the regular meetings of the Council. Whenever a student has a school problem, he takes it to his class representative who in turn presents it to the Council for discussion. In this way many problems have been brought to light and discussed pro and con for the benefit of the school.

At least once a month the Council makes it a point to hold a student forum during an assembly period. These forums give everyone a chance to express his opinion on the topic in question. Their surveys of the student body have also yielded valuable information for further study.

# HI-TRI COUNCIL

Loretta Pizzini.....President
Dorothy Schmidt...Vice-President
Irene Frey.....Secretary
Dolores Howerton.....Treasurer
Miss L. Pierson.....Sponsor
Mrs. Penington.....Sponsor

"We build the ladder by which we rise." This is the motto of the Hi-Tri. This organization is for all the girls of E. H. S. There are no pledges, no promises, no dues. The aim of the Hi-Tri is to create friendliness, courtesy, pleasure, and success. The club is sub-divided within the school as to classes, there being the Freshman, Sophomore, Junior, and Senior Hi-Tri. The council, which is pictured on the opposite page, is composed of girls elected from each class. They deal with the problems of the Hi-Tri as a whole. The Hi-Tri had many social events throughout the year. The main events were as follows:

Hi-Tri Weiner Roast and Campfire
Mother and Daughter Banquet
Sadie Hawkins Party
Kid Party
Farewell to Seniors

# STAMP CLUB

The Stamp Club is an organization for the study of geography, history, and biography through the study of stamps. The issues of commemorative stamps each year has enabled the club to produce great interest in the happenings of the world.

Auctions are held at least once each month, thus enabling those who have duplicates to help the beginners to increase their collections at little cost. The first meetings in the fall stress the correct way in which to assort, arrange, and mount stamps.

Melvin Mateyka.....President
Melba Losch..First Vice-President
Robert Bristow—
Second Vice-President
Mary Frances Erspamer—
Secretary
Leslie Sperandio.....Treasurer
Miss Davis.....Sponsor

# COMMERCE CLUB

This club is made up of students who are taking a commercial subject. The purpose of the club is to increase the students' knowledge of common business problems in the world today. During the club's meetings, members engage in "round-table discussions" in which everything in the commercial field is discussed. This greatly adds to the students' practical knowledge of everyday business affairs. The club also serves as a vocational guidance in selecting the kind of job in this field you would best desire to have. Among the projects of the club this year was the float for the Homecoming Parade.

Gerry Morris.....President
Eunice Neudecker.Vice-President
Dorothy Nix..Secretary-Treasurer
Miss Hoskins.....Sponsor
Mr. Smith.....Sponsor

# TIGER TALES STAFF

This year the E. H. S. Tiger Tales is celebrating its third anniversary. The main purpose of the paper is to create a bond of school spirit between students, teachers and parents.

The paper is issued weekly on Wednesday and sells for three cents. Many of the school problems and difficulties are brought to light in this paper. It serves as medium through which these difficulties can be solved. One of the biggest selling features of the paper is the gossip which is in every week. If students aren't interested in anything else, they are interested in getting the low-down on the other kids.

Dolores Howerton, the editor, cannot be given too much credit for her diligent and laborious work on the paper. Dolores spoke over radio station WTMV in January. She spoke on mimeographed school publications.

The staff members had a banquet on April 18th. Outside of this enjoyable evening the staff must spend most of its time working.

(CONTINUED ON PAGE 94)

Back Row: Autenrieb, Massa, Harris, Barth, Sperandio, Bristow, Mateyka, Purtle, Biegert, Gerling, Bartels, Seals, Davis.
Front Row: Langwisch, Burle, Hill, Hanser, M. E. Erspamer, Losch, Augsburger, M. Erspamer, Wheat.

Back Row: Hoskins, Hise, M. Erspamer, Langwisch, Wheat, Rohrkaste, Nix, Love, W. Eberhart, Schaefer, Smith.
Middle Row: Morris, Johnson, Neudecker, Hanser, Augsburger, Blase, Brasch, Phillips, Seaton, Going, Lance.
Front Row: Suhre, Miller, Nilsson, Schmidt, Williams, Orman, Hanvey, Graham, Rohrkaste.

Back Row: Kesl, Thatcher, McNeilly, Schmidt, C. M. May, Grosenheider, Pierson, Kershaw, Seaton, Blase, Harrel, Schafer, Johnson.
Front Row: Snadjr, Starkey, Brew, Wynne, Neal, Howerton, Schmidt, Hopcroft, Losch, F. Schmidt.

Back Row: Durham, R. Heepke, Veith, Kayser, Shasek, Hardbeck, Dustman.
Second Row: Tipton, Southard, Long, Knecht, F. Heepke, Edwards.
Third Row: Klueter, Bardelmeier, Krejci, Weimers, Wendell, C. Heepke, Werts, Haudrich.
Front Row: Schmidt, Schaefer, Wehling, Eberhart, Sickbert, Knecht, Guswelle, Luksan, Krome.

Back Row: Stoldt, MacCrackin, Cox, Burroughs, Stewart, C. Heepke, Gehring, Wetzel, Nemnich, Lercher, Lee.
Front Row: Braden, Springer, Wayne, E. Springer, Lange, Eickman, Norris, Aksamit, Werts.

Back Row: Henry, Gaertner, Seals, Neudecker, Harrell, Cox, Smith, Dragalin.
Middle Row: Meyer, Bircher, Brockman, Rizzoli, Bartels, Blase, Arth, Norris, Erspamer.
Front Row: Huenemeier, McMichael, Anderson, Hubach, Martin, Nemnich, Wetzel, Taake, Gerling.

# FUTURE FARMERS OF AMERICA

Eugene Krejci.....President
Carl Heepke.....Vice-President
Robert Werts.....Secretary
Richard Kayser.....Treasurer
Ray Long.....Reporter
E. F. Haudrich.....Sponsor

Due to the large enrollment of farm boys in E. H. S. an agricultural course has been added this year. Along with this new department the F. F. A. was organized. This is not merely a local club. It is part of a national organization of farm boys studying vocational agriculture in the public high schools throughout the United States. The local chapter serves to create interest in agriculture. It also affords an excellent opportunity to teach farm boys some of the fundamental principles of group leadership and cooperation. This club is one of the most active organizations in E. H. S. and there is probably no other club which is made up of more enthusiastic members. The club promotes individual projects and is a convenient way for all the farm boys "to get together and compare notes."

# SCIENCE CLUB

Robert Werts.....President
Sarah Jo Springer..Vice-President
Jared Nemnich.....Secretary
Mary Wayne.....Treasurer
Miss Stoldt.....Sponsor
Mr. Lercher.....Sponsor

The Science Club offers science students the opportunity to increase their scientific knowledge and to develop skills and hobbies. Meetings are held once each week during which time lectures, demonstrations, experiments, and field trips are held. Membership has been limited to pupils who have taken at least one year of science.

One project undertaken by the club was an assembly held in February. The theme behind it was the elements that make up a human being. The "Mad Professor" (Wilbur Gehring) proceeded to mix the elements together which finally produced a pretty girl in old fashioned dress. The club also sponsored an interesting and novel lyceum about electricity on April 1st.

# MODEL CLUB

Olin Wetzel.....President
Medill Hubach....Vice-President
Jack Take.....Secretary
Jared Nemnich.....Treasurer
Mr. Dragalin.....Sponsor

The Model Club was organized four years ago by boys interested in the construction of model airplanes. Today this club has grown to twenty-six members interested not only in the construction of model airplanes but in all other types of models such as railroads and racers.

The club was organized for the purpose of extending to the members knowledge in the theory of model building and the engineering theories which go along with every model.

The club has inaugurated this year a magazine library from which the members may obtain the latest model news for theory and practice. The club visits various places of interest such as airports, air colleges, and automobile factories.

# CHEER CLUB COMMITTEE

Jack Parker ..... President
Jeanne Godfrey ..... Secretary
Mary Ann Trares ..... Treasurer
Mr. Henderson ..... Sponsor

The Cheer Club Committee is composed of two members elected from each class, plus the cheer leaders. The committee has a big job to do in that they are responsible for presenting a weekly assembly or pep meeting. Each member of the committee personally sponsored several assemblies with the assistance of talent selected from their class. Since it becomes rather difficult to think up new ideas for each coming assembly, the committee let each organization in school sponsor one or more assemblies.

Besides all the assemblies they presented, they also supervised all Homecoming activities and the Football Prom. This required all the work of publicizing the event and then going to work to decorate the gym and fulfill the numerous other duties needed in making it a success. The committee deserves a lot of credit for their fine work in putting on interesting assemblies and other successful events throughout the year.

# FRENCH CLUB

Bill Francis ..... President
Jim Leonard ..... Vice-President
Damaris Childres ..... Secretary
Pat Thatcher ..... Treasurer
Miss Adams ..... Sponsor

The French Club is a group of students primarily interested in learning more about France. It serves as an informal way of learning about the people of France and the way in which they live. Meetings are conducted in French and if a member speaks any English, he or she must pay a fine of one cent per word. In this way members must either learn to speak some French, or be unable to take part in the meetings.

The club strives to add improvements each year. This year the "French Club Newspaper", edited by Dale Purtle, was added.

# GERMAN CLUB

Richard Kayser ..... President
Joseph Sperandio .. Vice-President
Milda Roessel—
Secretary-Treasurer
Miss Adams ..... Sponsor

This club is made up of students who can speak German or who are studying German. The aim of the club is to be able to speak the German language more fluently. It is necessary that you know some German since the meetings are conducted entirely in German. During the meetings German songs are sung and games are played. German newspapers are sometimes read and practice in writing the German script is also done.

The outstanding meeting of the year was at Christmas. At this meeting German food was served and carols were sung in German. The club has also enjoyed the privilege of hearing speakers who have traveled in Germany. The purpose of the club is to practice speaking the German language and to learn about the customs and practices of the German people.

Back Row: Stewart, Davis, Wood, Reed, Parker, Kahtz, Henderson.
Front Row: Heady, Trares, Metzger, Godfrey, Johnson, Bardelmeier, Barnett.
Back Row: Adams, Sperandio, Snadjr, Francis, Purtle, Shasek, Roth, Leonard.
Front Row: Killen, Hoch, Zika, Thatcher, Sheldrup, Nischwitz, Goddard, Piper, Childres.
Back Row: Kayser, Heepke, Adams, Wood, Autenreib, L. Sperandio.
Second Row: J. Sperandio, Russell, Springer, Henke, Gehner, E. Hildenstein, Wayne.

Back Row: Allen, Goddard, Aylward, Sperandio, Starkey, Mathis, Lankford, Snajdr, Baker, Krejci, Kayser. Second Row: Nilsson, Leitner, Brunworth, Meyer, Rosenthal, Gent, Wood, Dierkes, Stahlhut, Godfrey, Stewart, Starkey, F. Schmidt, Taake, H. Schmidt. Third Row: Harrell, Vogel, C. M. May, Trares, Schiermeyer, George, C. May, Fink, Thatcher, Colbert, Norris, D. George, Caldwell, Wynne, Nischwitz, Jones. Front Row: Piper, Kesl, Neudecker, Fink, Barnett, Hurst, Hopcroft, Kubicek, Johnson, Kershaw, R. Schmidt.

Back Row: Williams, Nix, Poos, Kennecke, Long, Brower, Frickenstein, B. Stahlhut, Nilsson, Metzger, Brunworth, Weidner, Foltz, Gent, Seaton, Gewe, Durham, Harris, Ohm. Second Row: Godfrey, Caldwell, Colbert, Westerholt, Lindbeck, Aksamit, Leitner, Sickbert, Engelke, Meikamp, Boyles, Lance, Springer, Frey, Leonard, Stevens, Lee, Lankford, Colgate. Third Row: Werner, Dierkes, Metzger, Barnes, Long, McNeilly, Schneider, Dye, MacDonald, Springer, Levora, Going, Schaefer, Losch, Hanser, Gillig, Bartels, Allan. Front Row: Herman, Graff, Jones, Stermon, Sasek, Vogel, C. May, Fink, Schiermeyer, Trares, Pizzini, D. Schmidt, C. Frey, Cronin, Ax, Baughman.

Front Row: Kinsel, Bristow, Werner, Taake, Richards, Burroughs, Diver, Seals. Second Row: Harris, Gerling, Rizzoli, MacDonald, Massa, Beck, Neudecker, Bennett.

# SPEECH CLUB

Betty Barnett.....President
Denny Aylward...Vice-President
Kay Kesl.....Secretary-Treasurer
Miss Jones.....Sponsor

The purpose of the Speech Club is to train students in creative dramatics and in the appreciation of good drama through participation in plays. Four meetings are held each month. One meeting is devoted to the study of the problems of the production staff and one meeting to the study of the problems of the actor. Attendance at one of these study meetings entitles a member to attend the business meeting and the program meeting. The club regularly prepares several assembly programs to present to the entire student body. Among those presented this year were the Christmas play and "Swept Clean Off Her Feet".

# LATIN CLUB

Consul.....Irene Frey
Second Consul.....Jewell Nilsson
Scriba.....Charles Ohm
Quaestor.....Betty Baughman
Sponsor.....Miss Gewe

Membership in this club is open to all those who are studying Latin or those who have studied it. Meetings are held twice a month during the activity period. Interesting programs are given at these meetings. These programs deal mainly with the lives of the ancient Romans and myths and legends connected with them.

The club entered a float in the Homecoming Parade and had parties on various occasions. The main event this year was the Roman Banquet held on December 19th, 1940. They also sponsored a Rome-Modern Style Show in one of the assemblies.

# CAMERA CLUB

Chester Harris.....President
Charles Massa....Vice-President
Anna Mae Di Mais—
Secretary-Treasurer
Mr. Kinsel.....Sponsor

At the beginning of the school year several boys got together and under Mr. Kinsel's sponsorship organized the Camera Club. At first the club met with a difficult time trying to find a time and place to meet. It was finally decided to meet in Mr. Kinsel's room every Thursday during the activity period.

The purpose of this club is to bring together all those who are interested in taking better pictures. All members take an active part in the meetings and learn such things as how a camera works, what makes a picture, how to develop pictures, the chemistry of photography, and many other both interesting and helpful things. During the year the club held several contests with prizes awarded for the most outstanding pictures. The pictures on the opposite page were furnished by the club.

Bob Richards
Ellen Hildenstein
Olin Wetzel
George Lautner
Jim Leonard

Joyce Nilsson
Loretta Pizzini
Jack Parker
Bill Martin
Loretta Grosenheider

Irene Frey
Tommie Wood
Mr. Allen, Advisor
Miss Wood, Advisor
Mr. Lercher, Advisor

# TIGER STAFF

| | |
|---|---|
| Bob Richards | Editor-in-Chief |
| Ellen Hildenstein | Assistant Editor |
| Olin Wetzel | Business Manager |
| George Lautner | Assistant Business Manager |
| Jim Leonard | Advertising Manager |
| Joyce Nilsson | Assistant Advertising Manager |
| Loretta Pizzini | Sales Manager |
| Jack Parker | Assistant Sales Manager |
| Bill Martin | Sports Manager |
| Loretta Grosenheider | Art Editor |
| Irene Frey | Society Editor |
| Tommie Wood | Joke Editor |

As you gaze upon this masterpiece of editorial art you will undoubtedly wonder what group of "crackpots" could concoct such a mass of foolish propaganda, yet on yonder page lie photographs of these specimens. (Silly-looking, aren't they?) But behind those diabolical expressions lies an abundant amount of brain matter. Some day you will hear from these brilliant minds. This was the "goony" bunch that had people worrying as to whether there would even be a Tiger this year, but there was one and it's staring you right in the face.

Without a twinge of conscience, we can truthfully say that this Tiger is the most stupendous, colossal and magnificent publication ever to materialize from our fair school — it also was a good book. (Modest, aren't we?) Of course, we could not have accomplished this by our little selves. We found it necessary to seek advice from our capable, quiet, unassuming, modest advisors, who indeed were the inspiration behind this immortal publication. Of course this wasn't much work — but what else could have made our brains wilt? There is a certain institution on the outskirts of Alton where we shall, in the future, reside. Please, won't you come and visit us? Visiting hours are from 2:00 p. m. to 4:00 p. m.

(Signed) Napoleon's Fifth Column.

SALES STAFF IDENTIFICATION

PARKER WOODS
HOWERTON HILDENSTEIN PIZZINI SCHMIDT

AD STAFF IDENTIFICATION

RICHARDS HEEPKE NILSSON MATEYKA WETZEL
LEONARD MARTIN FREY HURST WOOD PARKER

# SALES STAFF

# ADVERTISING STAFF

# S P O R T S

TRACK

FOOTBALL

BASKET BALL

GIRLS' ATHLETIC ASSOCIATION

77
46
34
40
45

Back Row: Coach Smith, Volz, Cassens, Kovarik, Schultz, Moore, Kahtz, Keuthe, Manager Stafford.
Middle Row: Barth, Krejci, Gent, Adamick, Bettman, Martin, Lankford, Becker, Black.
Front Row: Richards, Veith, Schmidt, Farmer, Stermon, Lautner.

# TRACK 1940

With all the basketballs tucked away for the year, Coach Smith turned his attention to a group of boys jogging around a cinder oval. "Hmmm," says coach, "quite a few prospects. Maybe we'll have a pretty fair team this season." And we did turn out a pretty fair team which possessed a few good men in almost every event. A general picture of the season as a whole shows that of the seven meets on the schedule, the Tiger thin-clads won two, lost one by one point, lost another by two points, and placed "in the money" in the other big meets of the year.

Opening the season with a victory, the Tigers won a triangular meet at Collinsville by defeating the host team and Alton. The final score was Edwardsville 59, Collinsville 55, and Alton 27. The Juniors (those under 16½ years of age) also triumphed, as they trampled the Collinsville Juniors, 86⅔ to 41⅓. Next the Tigermen went to Granite to participate in the Conference Relays. A powerful East St. Louis squad won this meet while Edwardsville finished fourth, barely missing out on third place. Points scored by the first four teams were East Side 128, Belleville 37, Wood River 34, Edwardsville 32⅔.

On May 5th, the only night meet of the year was held on our own track. Four teams were entered in the meet, namely, Granite City, Alton, Wood River, and of course Edwardsville. The cool night air didn't seem to hamper the Tigers, as they rolled up enough points to clinch the victory. The final standing found us in first place with 47-5/6 points, then Granite 31½, Wood River 27⅓, and Alton 6⅓. Two days later in a day meet here, Belleville nosed out the Tigers by the scant margin of one point, the score being 57-56 in the Maroons' favor.

Next came the District meet with thirty-two teams entered. East St. Louis won this with Edwardsville winding up in sixth place. Bill Martin qualified to compete in the 200-yard low hurdles at the State Meet but didn't make the trip. Two days after the State Meet Edwardsville held a dual meet with Granite City on our own field. Again we lost a tough one as Granite edged in front to beat us by two points, the score being 57½-55½.

May 24th and 25th brought the 1940 track season to a close. On these dates the Conference meet was held at Granite City with all eight teams participating. Again East St. Louis overpowered everyone with their large squad as they easily won. The score: East Side 65½, Granite 20, Edwardsville 18, with the other teams scattered on down the line. Those who placed of the Tigers were Davis, second in high hurdles and third in the 440; Martin, Conference champion in low hurdles and third in high jump; Cassens, third in low hurdles, and Adamick, fourth in the mile run. The relay team, composed of Cassens, Bettman, Davis and Martin, finished second to round out the points scored. A third place trophy was presented to Captain Davis after the meet.

# LETTERMEN AND EVENTS

| Senior Lettermen | Events |
|---|---|
| Captain Percy Davis | 440, high hurdles, broad jump, 880 relay |
| Carl Farmer | 100-yard dash, 220, 880 relay |
| Kenny Cassens | 220-yard low hurdles, high hurdles, 880 relay |
| August Bettman | 220, high jump, shot put, discus, 880 relay |
| Robert Adamick | Mile run |
| Bob Richards | 880-yard run |
| Bill Martin | 100-yard dash, 200 low hurdles, high jump, broad jump, 880 relay |
| Wilbur Volz | Pole vault, high jump |
| George Lautner | Shot put, discus, pole vault |
| Eugene Krejci | 220, 880 relay |

| Junior Lettermen | Events |
|---|---|
| Bruce Barth | Pole vault, broad jump, 880 relay, 120 low hurdles |
| Victor Becker | High jump, 880-yard run |
| Bennett Hensley | Shot put, discus |
| Robert Kahtz | 120 low hurdles, high jump, broad jump, 880 relay |
| Harold Lankford | 50-yard dash, 100-yard dash, 220, shot put, discus, 880 relay |
| Harold Black | 50-yard dash, 100-yard dash, 880 relay |

Burnin' up a few cinders. "Herman" around the bend.

All set to start, but no place to go. Gadzooks! He made it.

Step high, Kahtzie! Martin steps over a low one.

What's that you're carrying, Bud?

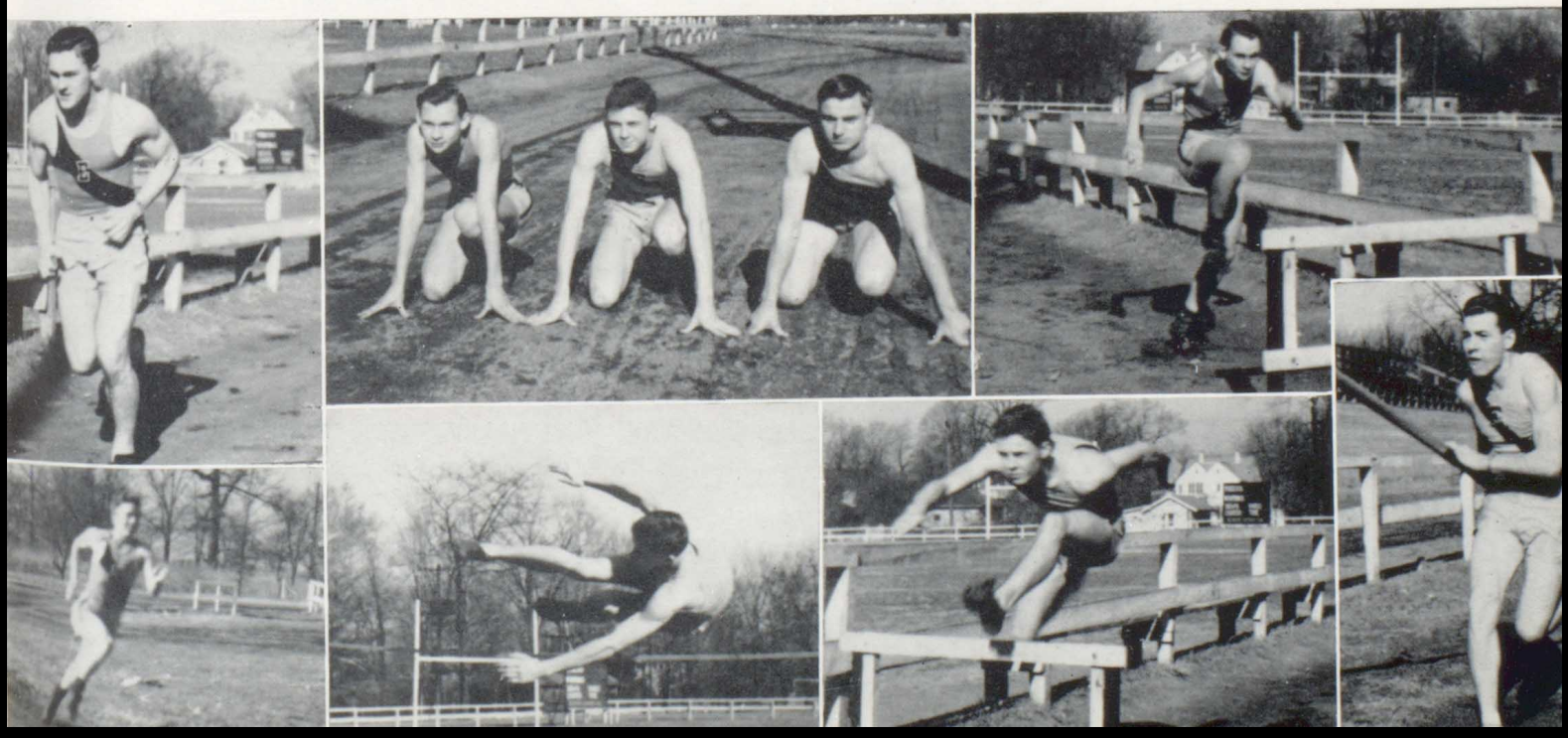

Menoni
Co-Captain
Center

Volz
Back

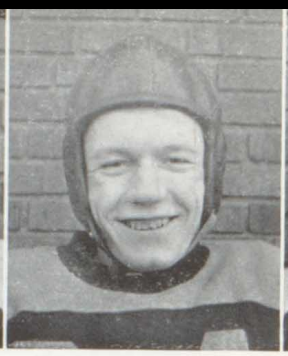

Gregor
End

Moore
Tackle

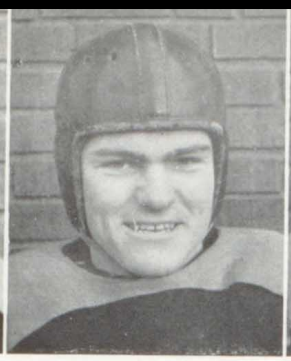

Lankford
Tackle

Martin
Back

# LETTE

PAGE EIGHT EDWARDSVILLE INTELLIGENCER, SATURDAY, NOVEMBER 16, 1940

Edwardsville Certain Of Southwestern Co-Championship

TIGERS TROUNCE MADISON, 26-0, IN SEASON'S FINALE, FRIDAY

Football Over, Now Tigers Can Turn to Basketball Season

Lake Storm Wrecks Freighter; Crew Saved

LIVINGSTON NEWS

This blazing headline capped the most brilliant season yet witnessed by Edwardsville football fans. Throughout the year the Tiger eleven displayed beautifully executed plays, hard clean blocking, and precision ball handling. So matchless was their performance, one football expert declared them the equal of any great team yet produced in the Southwestern Conference.

Autumn found most people thinking we would have a fair team, but no one dreamed that 1940 would bring Edwardsville its first undefeated squad. To accomplish this the Tigers played good smart football, game after game, until they emerged undefeated Co-Champs of the Conference. The only flaw in their marvelous record was a 0-0 tie with East Side. Final statistics also proved Edwardsville to have the best defensive team in the state. Playing an eight-game schedule, six opponents were held scoreless, and the other two to a single touchdown each. This added up to a grand total of 12 points which topped all others in the state of Illinois.

Coach Smith attributed this winning season to good material, a lot of practice and hard work, plus a great team spirit. Every man co-operated to his fullest for the good of the team. Another important factor was the absence

# LETTE

Kolesa
Guard

Schmidt
Tackle

Rohrkaste
Center

Stafford
Back

Brumitt
End

Morgan
Manager

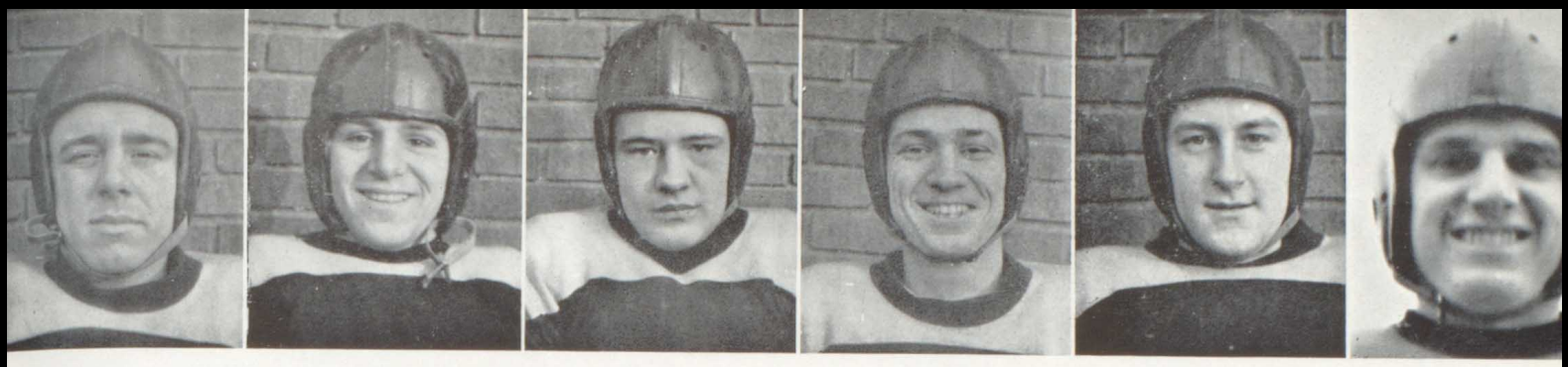

Keuthe
Guard

Demos
Back

Parker
Tackle

Agles
End

Lautner
Guard

Krejci
Co-Captain
Back

# R M E N

### COACH SMITH

Here is the man who was the guiding influence behind our championship team this year. He knows his football because he was a player himself, and he possesses the knack of taking green boys and welding them into a single unit.

### ASSISTANT COACH DRAGALIN

"Doc" was the friend of every boy on the squad and although he gets pretty tough, he does a good job of preparing the younger players. His proteges, the Tigerettes, showed real fight and ability when they played.

of injuries to regular players. Only once did a regular miss a game. That was when Menoni missed the Collinsville fracas due to a mild attack of appendicitis.

The close of the season brought many honors to the Tigers from friends, sport writers and clubs. At the annual Conference Banquet, the Rotary Bowl, significant of the championship, was awarded the victors. The Conference Trophy was presented at a second feast given by the Kiwanis Club. Meanwhile the regulars had been receiving individual honors. Co-Captain Menoni made first team All-Conference and was chosen on every All-State team picked. Volz and Lautner were also voted first team All-Conference rating. In fact, the whole Tiger eleven received recognition, as Krejci, Kuethe, Lankford, Martin, Gregor and Demos landed second team berths. Not to be left out were Moore and Agles, who were given honorable mention.

Months have passed and excited cheers have died away but in years to come the date 1940 will recall memories of a grand school, a great football team, and old schoolmates.

# R M E N

Bartlett
Manager

Stermon
End

Zajicek
Back

Utechtt
End

Hogue
Tackle

Hensley
Back

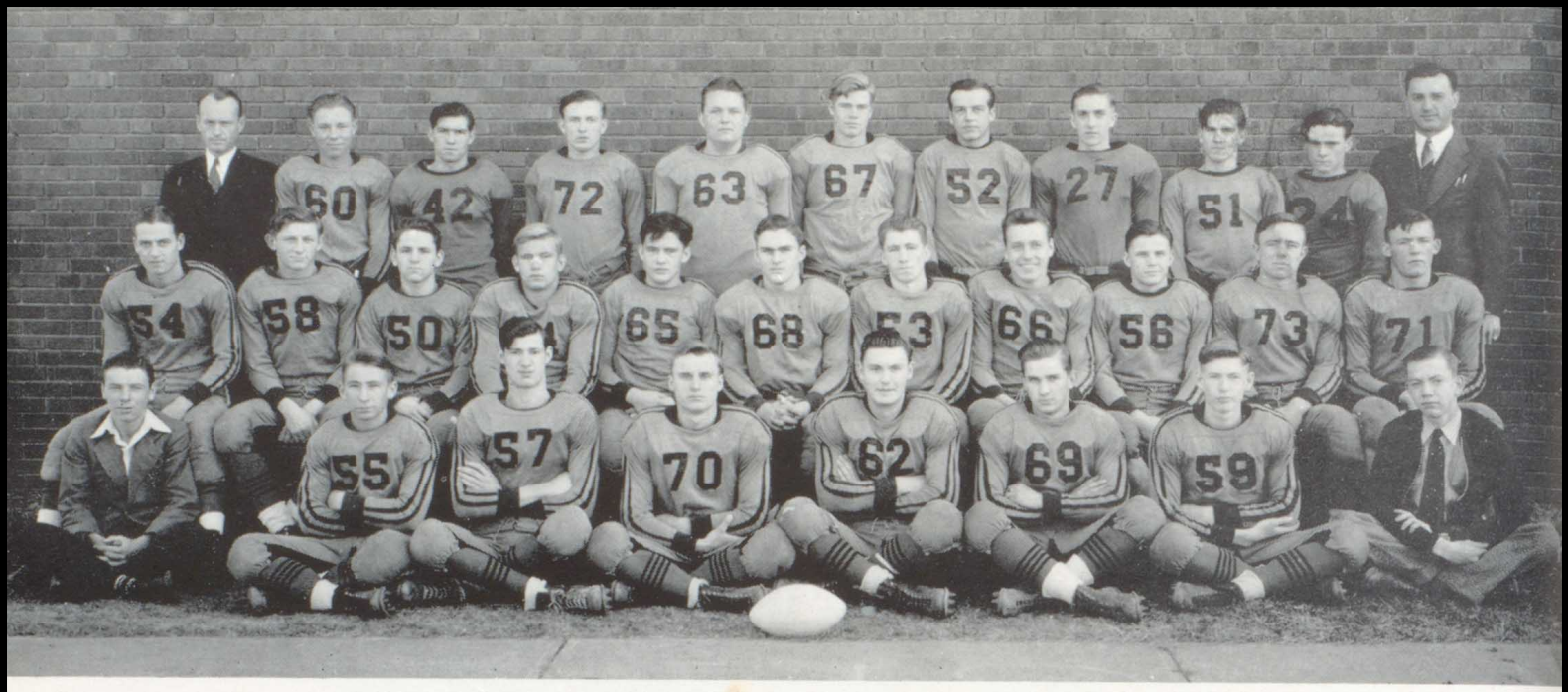

Back Row: Coach Smith, Eads, Merkle, Utechtt, Schmidt, Moore, Hogue, Schreier, Ritchie, Holt, Ass't Coach Dragalin.
Middle Row: Zajicek, Stermon, Demos, Hensley, Parker, Lankford, Stafford, Volz, Martin, Keuthe, Gregor.
Front Row: Man. Morgan, Kolesa, Agles, Krejci, Menoni, Rohrkaste, Brumitt, Man. Bartlett.

# LETTERMEN

Ed Agles, End ('42)—Ed was a tall, rangy boy, good defensive man, and could pull those passes out of the air.

Bob Brumitt, End ('41)—When the regular ends needed a rest, Bob could be counted on to fill their place.

George Demos, Back ('41)—Little Georgie was an excellent blocking back, besides being a swivel-hipped safety man when returning punts.

Maurice Gregor, End ('42)—"Tootie" was a standout on defense as well as a good blocker and glue-fingered pass-snatcher on offense. He will be one of next year's co-captains.

Bennett Hensley, Back ('43) — An understudy at the fullback spot, Bennett showed real power when he drove into the line.

Charles Hogue, Tackle ('41)—Earning his first letter in football, Charlie played well at tackle every time he saw action.

Thomas Kolesa, Guard ('42)—Tommy alternated with the regular guards, and often knifed through the line to stop enemy backs.

Eugene Krejci, Back ('41)—Gene was our leading ground-gainer as well as expert passer. He also did a fine job as co-captain.

Melvin Kuethe, Guard ('41)—"Kueth" was the most aggressive man on the squad. He was a great blocker and rugged defensive man.

Harold Lankford, Tackle ('42)—Harold blocked and tackled hard and helped make a strong forward wall with his defensive play. Next year he is to be co-captain.

George Lautner, Guard ('41) — An expert place-kicker, George was a very good offensive and defensive man. He played hard all year.

(CONTINUED ON PAGE 114)

# FOOTBALL SEASON

### TIGERS 6 — GILLESPIE 0

Victory came to the Tigers in their first fracas of the season, as they defeated Gillespie 6-0 on the latter's field. Our team showed flashes of real power, but was hampered by fumbles and penalties. Co-Captain Krejci scored the only touchdown of the game in the second period.

### TIGERS 0 — EAST ST. LOUIS 0

The Conference season opened with a game never to be forgotten by E. H. S. fans. East Side was the heavy favorite, but our stubborn Bengals were not to be denied. Time after time they staved off Flyer scoring threats until the gun ended the tussle in a 0-0 tie. Four times they were within our 10-yard line, but they didn't penetrate the Tigers' goal line stand. Everyone in the Edwardsville lineup performed brilliantly on defense, while there was little chance to show offensive strength.

### TIGERS 26 — WOOD RIVER 0

A 26-0 win over Wood River's "Oilers" launched a drive to the championship that was never halted. It was the first home game of the year, and the victory proved the Tigers to have the real offensive power as well as great defensive strength. Edwardsville was in complete command throughout the contest, as Volz took over two touchdowns while Gregor caught a Krejci pass for another. The second team played the last quarter and also scored as Holt carried over the last six points. It was a fine victory that destroyed Wood River's hopes of a championship.

(CONTINUED ON PAGE 98)

Co-Cap. Menoni, All-state center.

Ain't he mean-looking?
Another extra point.

Lautner kicking, Martin holding.
What do I do now, coach?

Zajicek around end.
Volz boots one.

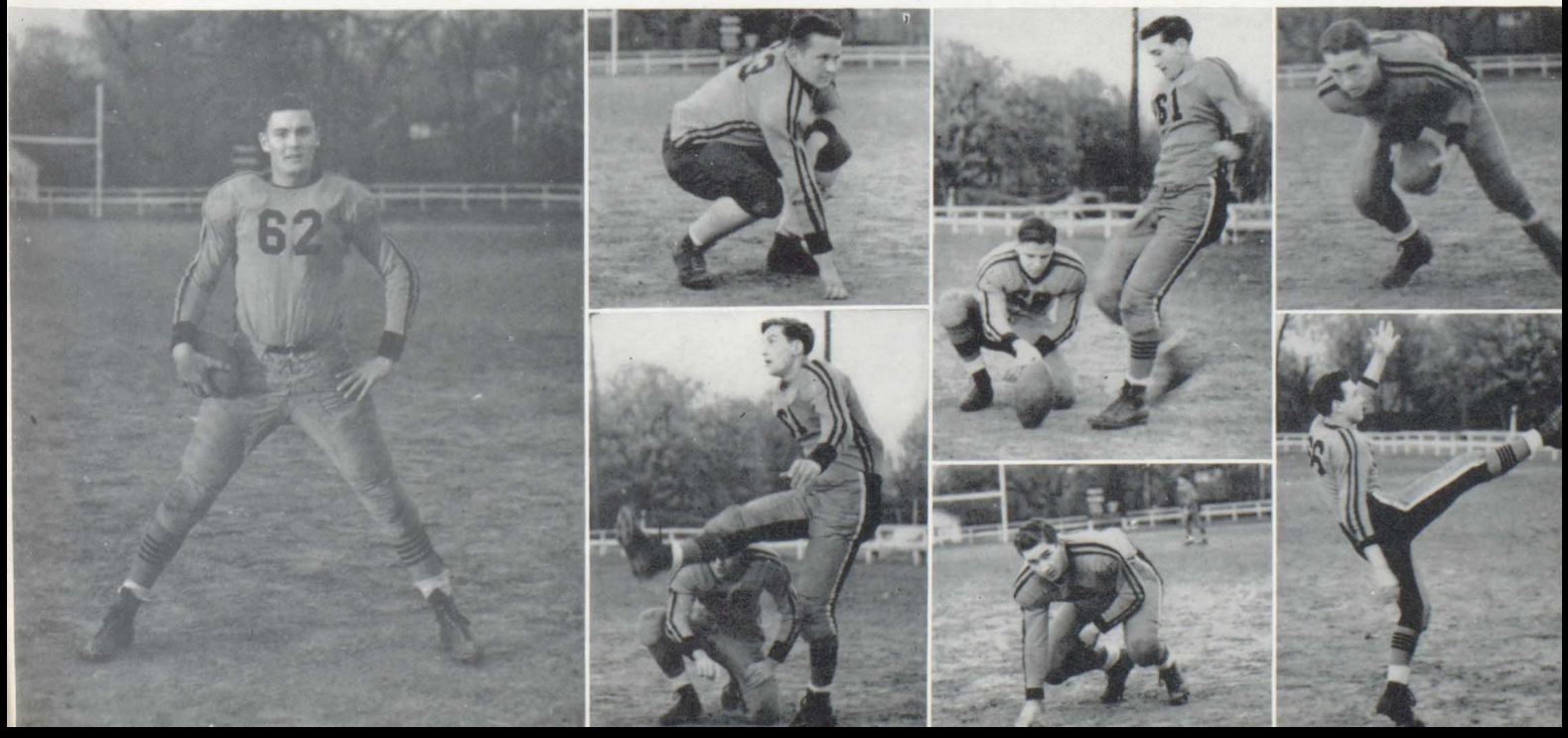

Back Row: Stafford, Gregor, Dillon, Schulze, Eihausen, Stolte.
Front Row: Aylward, Martin, Volz, Kuethe, Black.

# BASKETBALL CO-CHAMPIONS

FINAL CONFERENCE STANDING

| Team— | Won | Lost |
|---|---|---|
| Edwardsville | 11 | 3 |
| Wood River | 11 | 3 |
| Collinsville | 9 | 5 |
| East St. Louis | 8 | 6 |
| Alton | 7 | 7 |
| Madison | 5 | 9 |
| Granite City | 3 | 11 |
| Belleville | 2 | 12 |

The excitement of a sensational football season had scarcely died away until basketball had begun. Everyone had been looking forward to a good team and hoped we might be able to cop another title to go with our football crown. And that is just what happened, for the conference season ended with Edwardsville and Wood River perched on top, sharing the championship.

Edwardsville had what is called a "money" team, for when the going was tough, and a win was needed, the Tigers would usually come through. This can be illustrated by comparing the conference record with the non-conference record. In winning the conference the Tigers won eleven and lost three, while against other opposition they won four and lost seven. Here is proof that the Tigers always played their best ball when the competition was keen.

As they started their drive to the championship, Edwardsville ran up a string of six straight wins before Granite City stopped them. In the second round of play the Bengals won five and lost two, to clinch a co-championship. Injuries practically cheated us out of a single championship, because after the first four games the team was never really at full strength. Volz and Gregor were hampered by sprained ankles and Eihausen suffered a badly bruised foot. But even this didn't stop the Tigers who overcame all odds to win. Every member of the squad deserves credit, as well as Coach Smith, who did such an able job of coaching our championship team.

# OUR RECORD

| | | |
|---|---|---|
| Highland | Tigers Won, 29-14 | Here |
| Litchfield | Tigers Lost, 22-30 | There |
| Greenville | Tigers Lost, 29-30 | Here |
| Collinsville | Tigers Won, 32-25 | Here |
| Livingston | Tigers Lost, 28-33 | Here |
| Belleville | Tigers Won, 39-27 | There |
| Alumni | Tigers Lost, 33-44 | Here |
| Marissa | Tigers Lost, 26-52 | There |
| East St. Louis | Tigers Won, 30-20 | There |
| Alton | Tigers Won, 37-27 | Here |
| Wood River | Tigers Won, 20-19 | Here |
| Granite City | Tigers Lost, 14-35 | There |
| Madison | Tigers Won, 21-19 | There |
| Staunton | Tigers Lost, 34-41 | There |
| Collinsville | Tigers Won, 26-22 | There |
| Belleville | Tigers Won, 27-25 | Here |
| East St. Louis | Tigers Won, 34-24 | Here |
| Alton | Tigers Lost, 17-24 | There |
| Wood River | Tigers Lost, 24-26 | There |
| Granite City | Tigers Won, 35-26 | Here |
| Madison | Tigers Won, 42-23 | Here |

# LETTERMEN

Martin Harold Black Black Aylward Kuethe Volz Eihausen Gregor

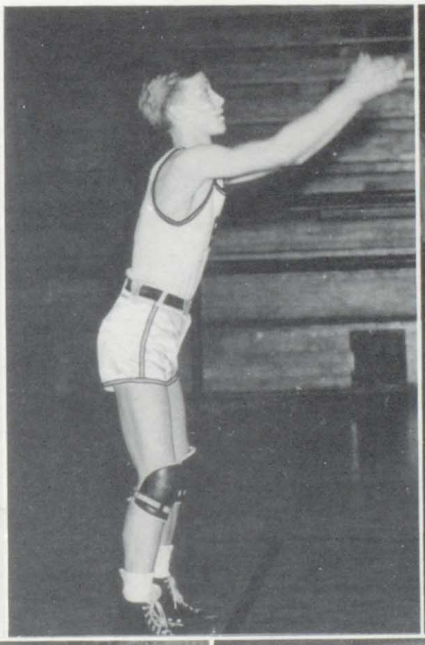

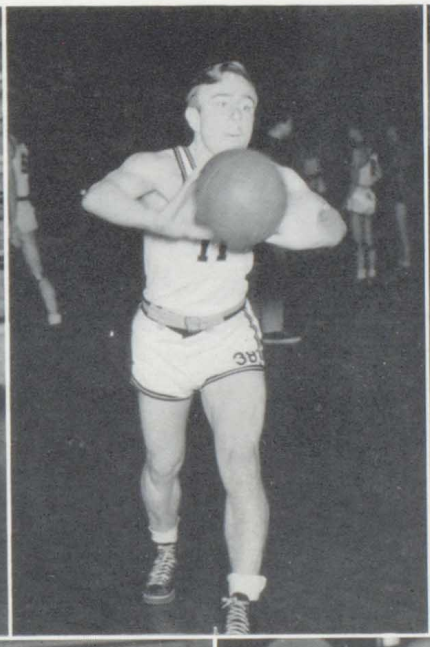

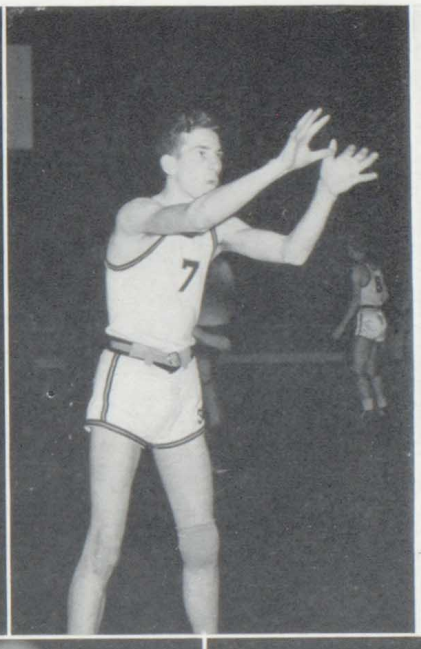

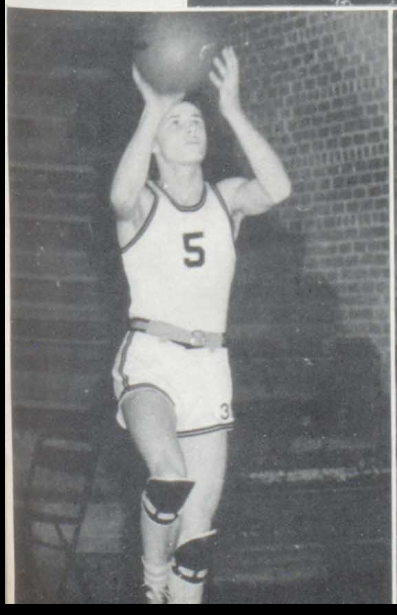

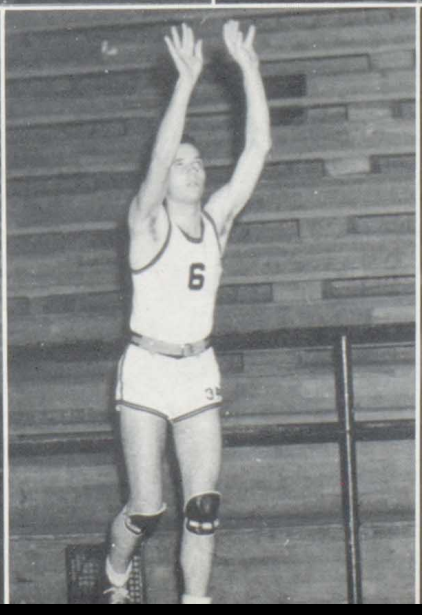

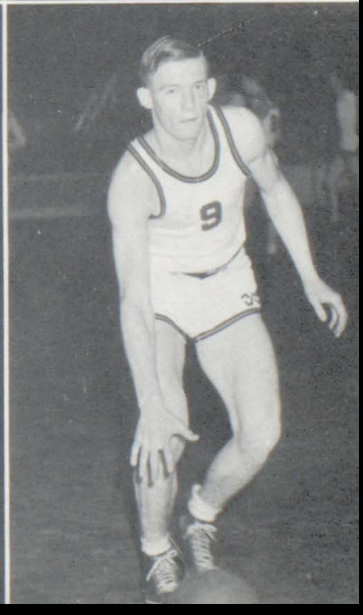

# REGIONAL TOURNEY CHAMPIONS

Held on Highland's spacious floor, the Tigers annexed the Regional crown after some very exciting battles. In the first game, Carlyle offered little opposition as Edwardsville rolled over them, 50-26. However, the two following games were tough and thrilling. Pocahontas had a smart, fast aggregation that held the Tigers for three quarters, until Edwardsville pulled away in the final period to win, 32-19.

Collinsville had won their bracket, so we were pitted against our old rivals in the championship game. Playing before a packed house, the Kahoks held the upper hand throughout the early minutes, leading 11-1 at the quarter and 16-13 at the half. Then the story changed as the aroused Tigers played an inspired second half to win 35-27. After the game a beautiful trophy was presented to Coach Smith and the team for their victorious efforts.

# SECTIONAL TOURNAMENT

Wood River and Edwardsville entered the Sectional as top-heavy favorites, but were destined to get no further than the first round. Wood River was eliminated by Collinsville and Edwardsville was jinxed by Granite City, 35-23. The Tigers were definitely "off" while the Warriors were playing a bit over their heads. Coach Bozarth's crew seemingly could do nothing wrong while Edwardsville could do nothing right. But that's basketball and neither coach or the team offered any excuses.

After the underdogs had taken their toll, Collinsville, a team who had been defeated thrice by the Tigers, eventually won their own Sectional Tournament.

# LETTERMEN

Donny Aylward, Guard—Always a good rebound man, Denny improved greatly as an offensive player this year. His good all-'round play rated him a position on the All-Conference second team.

Victor Becker, Guard—One of the younger players who has two years of competition left. A clever dribbler, a good two-handed shot as well as a team man.

Harold Black, Forward—Blackie is small, a good shot, and proved useful quite often while filling in for injured regulars. He should develop rapidly in his remaining year and a half.

Quentin Eihausen, Center—Quentin led the Tigers in Conference scoring, being seventh in the league. He received honorable mention at All-Conference and should be a fine scoring man next year.

Maurice Gregor, Guard—"Tootie" did a lot of rebounding under both baskets, as well as being a consistent scorer. His good work found him a place on the All-Conference second team.

Melvin Kuethe, Forward — "Herman" was the wild man of the squad. When in action he always gave the crowd a good show with some football tactics applied to basketball.

Bill Martin, Forward—Bill finished ninth among Conference scorers and second among Tiger point men. His specialties were long ones. He, too, was selected on the All-Conference second team.

Lawrence Schultz, Center—Lawrence, otherwise known as "Fish," is a big Sophomore who has plenty of possibilities. He saw quite a bit of action in the latter part of the season.

Wilbur Volz, Forward—Volz started the season well but was handicapped later by a severely sprained ankle. His point-making ability earned him a place on the All-Conference first team.

Letterman Schulze
Ass't Coach Lircher

Letterman Stafford
Coach Smith

Letterman Becker

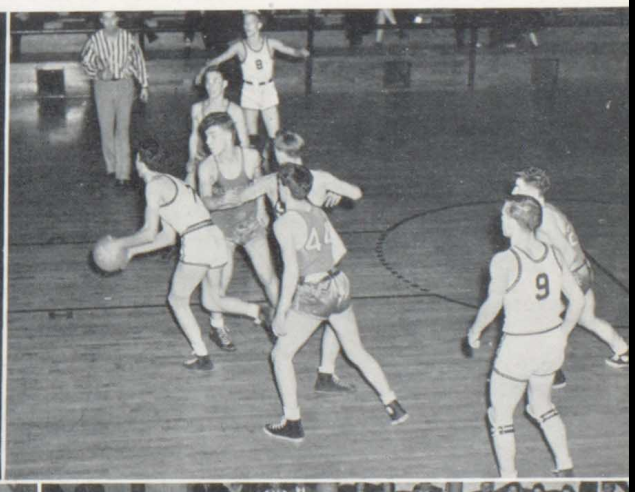

Sponsors and Officers
Volley Ball

Archery
Basketball

# GIRLS' ATHLETIC

The purpose of this club is to create a greater interest in athletics and teach better sportsmanship and cooperation among the girls.

Meetings are held on the first and third Thursdays of each month, with special meetings for various occasions. Business is carried on and the committee appointed for that meeting provides entertainment for all.

Officers are elected from the senior girls by the entire membership of the club. Sport heads also are chosen, but they do not have to be Seniors. These girls aid the sponsors of the various sports. They are in charge of equipment, attendance, and any other duty which the sponsor gives them.

Besides being sponsor of the G. A. A., Miss Harlan is also in charge of basketball, softball, and bicycling. Miss Harris sponsors volleyball, Miss Stoldt supervises archery, Miss Cheek is in charge of bowling, and Miss Hoskins is the sponsor of tennis.

To be eligible to join this club a girl must take physical education and some sport which will credit her with a certain number of points. She is initiated and promises to uphold the G. A. A. pledge. Usually a supper is given after the initiation.

Health rules may be kept for a period of sixteen weeks in order to obtain additional points. The more sports which a girl partakes of, the more points she will receive; providing she has not missed over three meetings. Physical education also provides additional points. If a certain number of points are made a letter is awarded.

After a sport has been completed, awards are presented to the winning team or a chili supper or some other party is given in honor of the winners. The Senior girls won the championship in basketball and during an assembly they receive small pins representing a basketball.

Tennis
Bowling

Softball
Bicycling

# ASSOCIATION

Near the end of each year a Senior girl is chosen by a committee and the faculty members sponsoring the sports. On class day this "all around G. A. A. girl" is awarded a trophy. Some of the qualifications are good sportsmanship, loyalty, honesty, leadership, scholastic standing in school, athletic ability, personality, and other details of an "all around person."

Playdays are given by schools appointed by the state association. A large number of girls from several schools are invited to attend. Games are played, songs sung, speeches made, entertainment provided, refreshments enjoyed, pictures taken, new friends gained, awards presented, and all in all a very happy and memorable time is spent in one day.

The G. A. A. also sells candy at football and basketball games. Money is earned by other means also to help pay expenses.

Near the end of the year a banquet is given for the seniors. Gardenias are given to the graduating girls and speeches are made by the teachers and new and old officers.

In June the newly elected president and one other girl chosen by the club are sent to camp free of charge by the G. A. A. Other girls may also attend this camp if they pay the set amount.

The girls enjoy the time spent in this club and regret leaving. They have made friends and have used their leisure time to good advantage. Many have letters and other souvenirs to remind them of the happy days enjoyed in the Girls' Athletic Association.

1. Grinnin' fools.
2. Blackie—about to get kicked in the finger by Becker.
3. Revealing facts about Wilson's chest.
4. A man about town?
5. Shafer and Bristow coming from their dining and smoking car.
6. Energetic tracksters.
7. Tell me more, Denny!
8. All tired out.
9. Intramural basketball uniforms.
10. That must be some picture, Krejci!
11. Harrumph! This is Mr. Allen, everybody!
12. The new yard man?
13. Demonstrating the horse laugh!

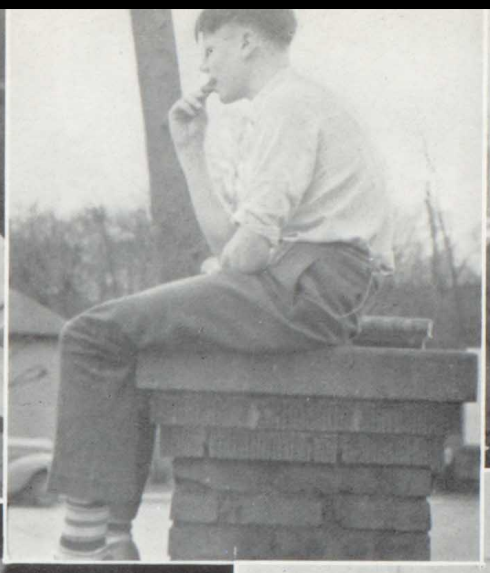

1. An unusual pose—these guys are working!
2. "Altitude helps my digestion."
3. The noted Mr. Goff!
4. Just another note to Kaysie.
5. A model boy and a model builder.
6. What are they worrying about?
7. "Einstein."
8. Spud slingin' the bull again!
9. Intramural basketball.
10. Twins!
11. Frail! Isn't he?
12. Miss Laverne Lee, if you please!
13. Don't we look happy?

# MUSIC•••PLAYS•••PARTIES

MIXED CHORUS
GLEE CLUBS
A CAPPELLA CHOIR
SWING BAND
BAND
OPERETTA
SENIOR PLAY

JUNIOR PLAY
HALLOWEEN
HOMECOMING
FOOTBALL PROM
SADIE HAWKINS' DAY
KID PARTY
IDLE CHATTER

LIFE
EDWARDSVILLE HOMECOMING
OCTOBER 18, 1940
LIFE GOES TO A HOMECOMING
SPEECH CLUB

# MIXED CHORUS

Under the expert guidance of director Ralph M. Shannon, the vocal musical department again was engaged in several outstanding events. The major events this year were the operetta and the "Southwestern Music Festival." The festival was held at Wood River this year. There many clubs got together for a big "sing-fest." This year the guest conductor was the famed Olaf Christenson, writer and director of choral music.

The chorus also sang at several assemblies, the most important of these being the musical assembly in which all the musical departments of E. H. S. were entered. Besides the assemblies, the chorus sang at P. T. A. and other civic organizations' meetings.

This year Mr. Shannon changed the style used in the learning of a number. Instead of having the chorus sing a number over and over to learn it, they first went through the number and analyzed it. Then after having practised various skips, chords, etc., the students were able to sight read the music much more easily and thus learn the number in a manner that would most benefit them. In this way the students learned more about the technical side of music and voice control. Most of the time spent in singing songs over and over was to get better expression and eliminate undesirable tone qualities.

This is Mr. Shannon's second year as director of music, and under his guidance music has grown much better and more important in our school. We sincerely hope that he will be with us for many more years.

# GIRLS' GLEE CLUB

Back Row: Meyer, Jahns, Gehner, B. Stahlhut, Rohrkaste, Scheldrup, E. Hildenstein, Weidner, Wayne, Mr. Shannon, George Blase, M. Bayer, Engelke, Taake, W. Engelke, D. Long, Caldwell.

Second Row: Kellerman, Meyer, E. Schmidt, Burle, G. Stahlhut, Sullivan, Graff, Gent, Werner, Pizzini, Gillig, F. Schmidt, Ostendorf, Harrell, Jellen, Vogel, Brandt.

Third Row: Henke, Dannenberg, Bardlemeier, T. Erspamer, Bohm, M. E. Erspamer, Foehrkalb, Rohrkaste, Barnes, V. Schmidt, Stulken, Thatcher, Barnett, D. Schmidt, Fink, Schiermeier, C. M. May, I. Metzger.

Front Row: Poos, Long, Frickenstein, Aksamit, Rosenthal, Foltz, E. Foehrkalb, Nemnich, Kellenburger, Norris, Trent, Spengel, Phillips, Bayer, Hopcroft, Brunworth, Colbert, McNeilly.

# BOYS' GLEE CLUB

Back Row: Lankford, Weimers, Becker, Dillon, Diver, Burroughs, Richards, Merkle.

Middle Row: Heepke, Gent, Koenig, Gerling, Brockman, Morgan, Stewart, Rizzoli.

Front Row: Gehring, Marks, Wood, Wolf, Snajdr, Suessen, Hentz, Bartels, Straube, Gusewelle.

Back Row: F. Heepke, Wiemers, Dillon, Diver, Richards.

Middle Row: Weidner, E. Hildenstein, M. F. Erspamer, V. Schmidt, Gent, Koenig, Gerling, Brockman, Barnett, Schmidt, Caldwell, Colbert, Brower.

Front Row: Wayne, Stahlhut, F. Schmidt, Gillig, Wood, Wolf, Snadjr, Suessen, Straube, Hopcroft, Brunworth, Taake, Pizzini.

# A CAPPELLA CHOIR

Organized for the first time in the school's history, the A Cappella Choir is proving a very successful project.

This group is composed of just thirty-five members, especially picked for the blending qualities of their voices. They have been introduced to polyphonic, chorale, and other types of higher music. Also they have been instructed in directing the group and now realize to some extent the problems confronting a director.

The Choir meets but once a week for an hour and has accomplished much in so short a time after one considers the many hours of practice required to perfect music of this type.

They practice solely for perfection in their work, with unison as their keynote—contact and interpretation included. They are unaccompanied and must gain their individual pitch from a single tone.

They have not filled many engagements this year, but with such an enthusiastic beginning and such fine directing as Mr. Ralph Shannon is providing, this group is certain to prove a major and popular one in the future.

# SWING BAND

At the beginning of this year a few of the band members decided they wanted to dive a little into this subject called "swing." That's right, they wanted to organize a dance orchestra for this school. So they went to Maestro Shannon to see what could be done about it. Well, Sir Shannon "got hep to the jive" and dug in his band and brought out a few potential "jive-cats." Then they started rehearsals. Things seemed to be "in the groove" so that all that remained for them to do was to get the approval of the students.

Their big chance came. It seemed the Cheer Club was at the time sponsoring the Homecoming program and needed music for an assembly. Well, thought the orchestra, they want music and they will get music. So the Swing Band played—the students cheered and thus established the band's place as "chief jive-cats." They were such a success that they were called upon to play for the Sweetheart's Matinee Dance given on St. Valentine's Day, and for several other matinee dances. They also gave the Junior High School "hep-cats" a performance. Different clubs started to call on them to play at their parties. There is no doubt about it, they were one of the most popular organizations on the campus. At the beginning it was an eleven-piece group, but it was decided to add two and now there are thirteen "solid senders."

The big time of the year for them was the music assembly in which the orchestra played a large part. Etzkorn and Wolf blared out harmoniously on their trumpets, Flavin gave out on his clarinet, Tommy "beat it out on the mellow side" of his drums, and Judy "swung out" her songs—in fact, every member gave out with the best swing music they knew. Along with this they played accompaniment to other acts on the program.

The students of E. H. S. wish to thank the members of the orchestra for giving us dance music during the past year. We sincerely hope the Swing Band keeps up the good work and will in the future continue to "give out the jive" in the best way they know how!

Wood
Brumitt
Cooper
Gaertner
Brew
Wolf
Brockman
Etzkorn
Flavin
Mr. Shannon
Norris
Weidner
Kubicek

First Row: Bohm, Daniels, White, Leonard, Volz, Stelzreide, Poos, Demos, Noeltner, Shannon, Brockman, Kesl, Seaton, Talick, Sperandio, Wood, Starkey, Weidner, Bartels.

Second Row: Cooper, Harrel, Lautner, Knauel, Talick, Blumberg, Seals, Turner, Norris, Lanterman, Metzger, Becker, Wolf, Etzkorn, Brumitt, Theuer, Westerholt, Williams, Joseph, B. Brumitt, Colbert, Stelzreide.

Third Row: Nemnich, Flavin, Bast, Piazzi, Yehling, E. Hildenstein, Lindbeck, Grosenheider, Woll, Smith, Cooper, Gaertner, Brew, Mathis, Stewart.

Front Row: Wayne, Wetzel, Gerhing, Lange, Burle, Huggins, Morgan, Autenreib.

This year the student body of E. H. S. was really awakened to the fact that there was a band in their school to be proud of. The band has done several things to bring this about and have done those things well. First of all, they marched between halves at all of our football games. They did stunts that were clever and original. At the head of the marching band was a battalion of "swell-stepping" baton twirlers. Margaret Stewart made a pretty sight dressed in her drum major's outfit and she used her head when it came to directing the band while on the march. We all know of the flashy twirling she did with her silver baton.

After the football season the band concentrated more on music rather than showmanship, but they soon started playing at basketball games and had to mix the two. Along with their good music they put on a good show for the audience. Such things as having the trumpets and trombones come up in front of the band for a chorus and such things as having sixteen "strong-lunged" fellows sing the stirring "Land of Liberty," hushed the crowds and made them sit up and take notice of our band. At the beginning of each game the band would play "The Star Spangled Banner." Everyone kept quiet as the band played this—probably they thought how lucky they were to be at a basketball game instead of worrying about bombs dropping on them. The band played for all Conference games and did their share of yelling and supporting the team otherwise. Another thing the band tried

# B A N D

Ralph M. Shannon ..... Director
Tommy Wood ..... President
Margaret Stewart ..... Vice-President
Wilbur Volz ..... Secretary-Treasurer

this year and which was enjoyed by all was the singing of the choruses of several marches.

One of the biggest and most delightful surprises the band received this year was an invitation to play before approximately four thousand teachers at the annual Illinois Education Association meeting in East St. Louis on April 4th. They played a fine concert and were well received at the meeting although Mr. Shannon's knees were shaking. The members had one grand time during the bus ride to and from East Side.

There will be many bands in E. H. S. but here is one gang that will be hard to beat. We hope that many more E. H. S. bands will play under Mr. Shannon's fine directing.

"Stepping high."
"Do we look like flute players"
"Oomph pa, oomph pa."

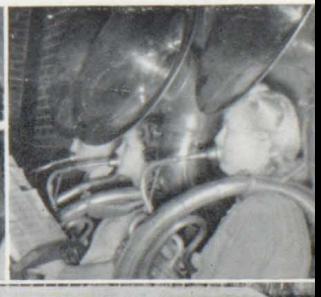

This took a lot of practice.

# OPERETTA—"A Waltz Dream"

This year the Glee Clubs, under the direction of Ralph Shannon, presented the ever-popular operetta, "The Waltz Dream," written by Oscar Straus and Joseph Herbert. For the first time in the history of E. H. S., this operetta was presented on two successive nights. It was attended by large crowds each night. This operetta was one of the most colorful and well-presented ever given on our school stage.

The story took place in Sylvania during comparatively recent times. It portrayed the typical life of Vienna. With an interesting plot, a fine chorus, and fine acting and singing on the part of the cast, this operetta was really one of the most outstanding events ever given in E. H. S.'s gym.

## CAST

| | |
|---|---|
| Louisa, a Duchess | Virginia Norris |
| Matilda, a sister of the King | Carla Caldwell |
| Lothar, Count of the Court | Bill Davis |
| Mr. Budgett, American efficiency expert | Tommie Wood |
| Sigismund, of the Court | Bill Snajdr |
| Maximilian, King of Sylvania | George Gent |
| Niki, Austrian army officer | Carl Brockman |
| Kay Robinson | Lola Mae Hopcroft |
| Helene, Princess of Sylvania | Judy Kubicek |
| Prince Rupert, her cousin | Bill Wolf |
| Nicholas, of the Court | Milton Diver |
| Anneil, chorus girl | Pat Thatcher |
| Accompanist | Alice Blase |
| Assistant Accompanist | Alice Weidner |

# SENIOR PLAY—"Young April"

On the night of April 17th, the Senior Class presented a three-act comedy which was exceptionally good. The play was written "chuck full" of clever lines and was centered around an exceedingly interesting plot. The play was greatly enjoyed by all who attended it.

The plot centers around the daughter and son of the McIntyre family of California. Terry, the daughter, falls in and out of love three times during the course of the play. First love for her is Bert Parsons, who turns out to be a cad. Next she falls for a Stewart Miller, a mother's boy. Finally she is steered over to the "right one" by the intervention of her mother and father. While all this is going on, George, the son, is having his romantic troubles, too. In the end, of course, everything turns out for the best; Terry marries Brian and George falls back in love with Diane Gilmore. Miss Sloan did a fine job of directing the play, and the stage committee, under the direction of Mr. Goff, made a fine stage set.

THE CAST IN ORDER OF APPEARANCE

Mrs. Mary McIntyre, a gracious mother ..... Dorothy Schmidt
Professor Howard McIntyre, an understanding father ..... Jack Parker
George McIntyre, a college youth with girl troubles ..... Tommie Wood
Lula, the colored maid ..... Kathryn Shafer Losch
Elsie Patterson, a bookworm ..... Kathleen Holloway
Vivian Baily, a scheming flirt ..... Ellen Shillato
Brian Stanley, a trustworthy young man ..... Joyce Nilsson
Terry McIntyre, a romantic daughter ..... Betty Barnett
Bert Parsons, a young sophisticate ..... Bob Richards
Dutch, young college friend of George ..... Lawrence Sasek
Pete, young college friend of George ..... Bob Neuenschwander
Stewart Miller, a "mother's boy" ..... Calvin Stevens
Mrs. Miller, the gushing, doting mother ..... Paralee Bohm
Jane, a young bride ..... Ruth Brew
Mildred, another young friend ..... Mary Frances Erspamer
Diane Gilmore, a popular and charming flirt ..... Peggy Hurst
Birthday Celebrators ..... Leslie Sperandio, James Leonard, George Demos, Leonard Menoni

# JUNIOR PLAY—"What A Life"

The Junior Class's presentation of this fine play by Clifford Goldsmith was a remarkable success. It was attended by a large crowd and was thoroughly enjoyed. The play was under the able direction of Miss Wilma Jones.

The plot of the play centered around Henry Aldrich, a young high school lad who had a unique way of always getting into trouble. Into one jam after another, Henry finally is accused of stealing some expensive musical instruments. However, the real culprit was found and he turned out to be Henry's closest rival in his high school romance. In the end things turned out entirely for the best with Henry taking his girl to the school's spring dance.

## THE CAST

Henry Aldrich, a young boy who gets in trouble ..... Albert Huggins
Miss Shea, high school office secretary ..... Margaret Stewart
Mr. Nelson, assistant principal ..... Glen Schlueter
Mr. Patterson, history teacher ..... Bill Snajdr
Mr. Bradley, the principal ..... Bob Baker
Bill, a student ..... Jack Allen
Miss Eggleston, a teacher ..... Alma Johnson
Miss Johnson, physical education teacher ..... Georgia Wynne
Mr. Uecchite, an Italian ..... Bill Francis
Barbara Pearson, a student ..... Mary Cooper
Gertie, a student ..... Ruth Schmidt
Miss Wheeler, the music teacher ..... Mary Alice Pfieffer
George Bigelow, a student and Henry's rival ..... Elton Meyer
Mrs. Aldrich, Henry's mother ..... Mary Lou Harrell
Mr. Ferguson, a detective ..... Mathew Fagan
Mary, a colored girl ..... Pat Thatcher
Students ..... Margaret Miller, Lynette Taake, Verna Rohrkaste, Mildred Ottwell, Louise Trent, Faye Schmidt, and Bill Schmidt

Chester Harris
George Lautner

Willard Fletcher
Ed Gerling

Ed Gerling

Miss Pierson
Lois Phillips
Arna Jones
Ruth Lee Weiler

Gerry Kershaw
Miss Hoskins

Verna Schmidt
Harriet Lange

# HALLOWEEN

It was the night of October 31st. The gates of the great spook house were opened to all who dared to come. Slowly the spooks tip-toed in—one by one—two by two. Some were funny, some were beautiful—some were clever, others looked like Frankenstein after a bad night! One spook was over eight feet tall—skin, bones, and about three feet wood! (He's pictured above.)

A peculiar thing was the way in which each spook was scrutinizing the other! Perhaps they were in search of long-lost friends or maybe they were just curious.

Suddenly, there came strange noises and rhythms from a far-off dark corner! These weird musical sounds resounded from wall to wall and steadily increased in volume until the very building seemed to vibrate! Slowly the spooks paired off and began dancing over the floor with the "boogie-woogie stomp." They were dancing to Joe Ladd and his boys, for this was the annual Hallowe'en dance!

Soon the music stopped. The mysterious tribe of masked people began to parade about the gym. They were showing off their garbs in an effort to win a prize. Some of the prize winners are pictured above. After this all the spooks unmasked and guess what? They all turned out to be students and teachers of our high school.

With Joe Ladd blaring forth on his trumpet we started to dance and kept on till fairly late—but not too late being as we had school the next day. Then we left the spook house. Some went home, others —— (CENSORED). Anyway, we all had a big time and we hope this event will continue to be one of the best "shin-digs" of the year.

# HOMECOMING

On October 18th, E. H. S.'s parking lot (for empty cars only) was cluttered up with trucks, cars, and even a tractor. They were soon to be converted into magnificent (?) floats for the Homecoming Parade. All during the day kids were getting out of school to decorate (?) these floats. Some of the results are pictured above.

Immediately after school everyone assembled in the gym while the Swing Band played and pep talks were given. Then the whole mob followed the floats downtown. When they arrived at the court house everyone stopped and gave a few yells.

Now all this was in preparation for the football game with Belleville that same night. We had a good team and so far hadn't lost a game. Belleville was also supposed to have a good team so that had us a little worried. However, when night came and the game was played—you all know the results—we won 13-6. Following the game there was a Homecoming Dance. Good music was furnished by Boots Wilhauk and his orchestra. This homecoming dance was attended by probably one of the largest crowds ever to dance in E. H. S.'s gym.

Betty Barnett

Lined up for inspection.

# FOOTBALL PROM

A fitting finale to a great football season was made on the night of November the 30th, 1940, as we held our fourth annual Football Prom. The gym was colorfully decorated by the Cheer Club, who sponsored the event. As soon as all the guests had been seated, the lights were dimmed, music began to play, and one by one in marched the lettermen with their maids. Finally a fanfare announced the coming of our Queen, lovely Miss Betty Barnett, escorted by Jack Parker. As she reached the throne she knelt and was crowned "Queen of the 1940 Football Season" by Donna Bergschneider, retiring Queen.

After the crowning, speeches were given by Coach Smith, Mr. Blodgett, and Co-Captains Menoni and Krejci. They gave talks concerning the various phases of the past season. Coach awarded each boy his letter and commended the team as a whole for the success it had achieved. Immediately following this, the Queen and her escort descended from the stage and led the dancing to the music of Boots Wilhauk and his orchestra. In all respects the Prom was a spectacular event. Those who did not attend do not realize what they missed!

## MAIDS AND LETTERMEN

| | |
|---|---|
| Paul Stafford.....Mary Ann Trares | Blaine Stermon.....Roberta Perry |
| Wilbur Volz.....Leona Mateyka | Maurice Gregor.....Ruth Friedhoff |
| Clifford Schmidt....Wilma Engelke | George Demos....Damaris Childres |
| Leonard Menoni.....Ruth Brew | Bud Zajicek.....Nelda Phillips |
| Eugene Krejci....Lola Mae Hopcroft | Charles Hogue.....Doris Spengle |
| Bill Martin.....Jacklyn Ladd | Ed Agles.....Doris Aksamit |
| George Lautner.....Ruth Schmidt | Duane Moore.....Jean Sturgeon |
| Harold Lankford.....Virginia Norris | Melvin Kuethe....Carol Marie May |
| Bill Rohrkaste.....Jean Brockmeier | Bennett Hensley.....Pauline Dossey |

Bob Brumitt Tom Kolesa Ed Utechtt

# SADIE HAWKINS' DAY

"Yoo-hoo, li'l Abner!" "Ah's a' comin', Daisy Mae." These cries rang through our school as the Hi-Tri officially declared January 13, 1941, as "Sadie Hawkins' Day."

Alas! The boys were doomed as the girls took full command. What can a mere man do against the wiles of a female? That's right! Nothing! But it wasn't so bad after all as the boys found they really liked it.

A climax to the day's festivities was a dance which was held in Dog-Patch (the gym) with a large number of mountain folk present. In true Sadie Hawkins' style the girls called for the boys, opened and closed doors, and did everything a gentleman should. Many gals sent their men assorted vegetable corsages that contained everything and anything available. Besides being beautiful they were also quite tasty.

Upon arriving everyone voted for Lil Abner and Daisy Mae who later turned out to be Denny Aylward and Nelda Phillips. Dancing began to the music of Joe Ladd and his orchestra, who were attired to fit the occasion. Most of the "critters" present did the "Skunk Hollow Slide" while some who wanted to be different were doing the "Hairless Joe Stomp" or the "Dog-Patch Dip".

Mid-way in the dance program a special number was presented by a corny quartet composed of Volz, Richards, Martin, and Stafford. They sang two appropriate numbers, "Sadie Hawkins' Day" and "Friendship" in true hill-billy style. This was followed by the coronation of Lil Abner (D. Aylward) and Daisy Mae (N. Phillips). Other kids present also received awards such as Hairless Joe, Old Man Mose, etc.

Then came the mad rush for food as cokes, doughnuts, and candied apples were dished out. Dancing was again resumed after all the "vittles" had been masticated and swallowed. At 11:30 everyone departed for home but with regret since all had had a swell time. The party was very informal and everyone had such a good time that it will undoubtedly become an annual affair. So until next year the males are free again!

# KID PARTY

"Kids will be kids" and a flock of E. H. S.'s girls really did justice to this term February 24th.

This event was held in the "Nursery of E. H. S.," a spot often referred to as the gymnasium. Here about two hundred fifty "tiny tots"—all girls—ate, drank, and made merry till way past their bedtime. With much screaming and yelling, the children skipped rope, played with balloons and rubber balls, played London Bridge and other "delightful kiddie games." "Uncle" Joe Ladd joined in the party and entertained the youngsters and encouraged them to dance. With all the girls "cutting loose," this party was one of the most enjoyable of the year.

# IDLE CHATTER

The following lot of "rambling on" tells about some of the events not elsewhere mentioned or described in this book. Naturally, it should be understood that this is purely fictional and that any relation to persons living or dead is purely coincidental. Maybe!

First of all we'll start out with the football season. After seeing the sports' section you realize what a fine team we had. However, it might interest you to know that some of the team have broadened their talents into other fields—such as painting signs, etc. This includes all those on the team (and a few outsiders, too) who were endowed with a great deal of natural ability for painting signs. This gifted group, a few nights before the game with Gillespie managed to get on top of the gym roof. There they put BEAT GILLE in beautiful white letters. Why they stopped at "E" can be explained only by a rumor that floated around school the following day. It seems the "exterior decorators" were scared away by nothing less than a member of our city police force. After beating Gillespie by a touchdown, the "Sign Painters of E. H. S. (local union No. 123XYZ)" couldn't resist the temptation to return and complete their masterpiece. Monday morning, school kids found the following on the gym roof:

BEAT GILLESPIE!!!

We Did 6-0

After the football season was over, the boys on the team were asked to give an assembly to further display their talents. This they did and what an assembly they gave! They entertained the school body with the floor show of the mythical "Schmitty's Place." With a "corny" band (and it was just that), beautiful chorines (showing somewhat masculine and hairy legs), a "moldy" quartette singing (?) and many other "delightful" acts, including even a couple of jitterbugs, this was one of the best assemblies of the year.

(CONTINUED ON PAGE 88)

# PATRONIZE OUR ADVERTISERS

## They Have Helped Us So Why Not Help Them?

Remember that the publication of this
volume was made possible by
the kind aid received from
our advertisers.

# INDEX FOR 1941 TIGER


| | Page |
|---|---|
| A & B Feed Store | 92 |
| Adams Service Station | 121 |
| Alexander, E. L. | 105 |
| Alumni Association | 107 |
| Anderson, Chas. | 124 |
| Auerbach's | 99 |
| Ballweg Pharmacy | 98 |
| Bank of Edwardsville | 100 |
| Barnsback, Dr. R. S. | 103 |
| Baughman, Earl | 103 |
| Beauty Mart | 96 |
| Becktold Company | 87 |
| Ben Franklin Store | 103 |
| Bettman, August | 103 |
| Betzold, Percy | 110 |
| Biegert, Walter | 103 |
| Bluff Garage | 108 |
| Blumes | 89 |
| Bob's Band Box | 93 |
| Bohm, Alvin C. | 103 |
| Bothman & Sons | 109 |
| B & R Recreation | 123 |
| Buckley & Buckley | 95 |
| Buhrmester Paper & Paint Co. | 115 |
| Burton, Bill | 118 |
| Butler Chevrolet | 99 |
| Butler's Store | 121 |
| Cassens, George | 124 |
| Cassens & Sons | 122 |
| Cassens Tin Shop | 120 |
| Cathcart's Cafe | 103 |
| Central Shoe Shop | 116 |
| Clayton Cleaners | 96 |
| Clover Leaf Loan | 113 |
| Colbert, Robert | 103 |
| Cox, Dr. Wayne B. | 111 |
| Cox, Wayne | 103 |
| Crossing Inn | 105 |
| Dankenbring Ice Co. | 115 |
| Day & Night Garage | 89 |
| Delicate, Dr. W. E. | 116 |
| Delicate, E. A. | 121 |
| Desmond Mfg. Co. | 95 |
| Eberhart Brothers | 96 |
| Eberhart & Dustman | 115 |
| Eeck, John F. | 123 |
| Edwardsville Bottling Works | 94 |
| Edwardsville Creamery Co. | 100 |
| Edwardsville Feed & Seed Store | 103 |
| Edwardsville Home Made Ice Cream | 120 |
| Edwardsville Loan Ass'n | 106 |
| Edwardsville Lumber Co. | 93 |
| Edwardsville Motor Service | 118 |
| Edwardsville National Bank & Trust Co. | 125 |
| Edwardsville Water Co. | 87 |
| Estabrook, W. L. | 89 |
| Ferguson, Dr. E. C. | 96 |
| Figge's Service Station | 123 |
| Fink, Dr. Leroy M. | 105 |
| Fink Electrical Co. | 108 |
| Fire Department | 114 |
| Foehrkalb Bros. | 116 |
| Frey, A. | 89 |
| Geers' Corner Store | 95 |
| Gem Cafe | 105 |
| Gent Plumbing | 123 |
| Godfrey, Frank | 105 |
| Gordon's Garage | 111 |
| Halley's Market | 96 |
| Hartman, Harry | 120 |
| Hartung Bros. | 105 |
| Harwood's | 119 |
| Hawes, George | 119 |
| Healey, Joseph | 118 |
| Herff Jones | 104 |
| Hiles & Newell | 116 |
| Hillskotter, J. E. | 123 |
| Hirsch, Dr. J. A. | 119 |
| Home Building and Loan | 84 |
| Home Nursery | 113 |
| Hopcroft Electrical Shop | 111 |
| Hotz Lumber Co. | 87 |
| Hurst Pontiac Co. | 82 |
| Idlewood Inn | 103 |
| Illinois Lumber Co. | 106 |
| Imber, Norman | 89 |
| Irvin, Ralph | 103 |
| Kane, Archr. | 110 |
| Keenan, Dr. O. R. | 96 |
| Kellermann, Simon, Jr. | 122 |
| Kellerman, Simon III | 105 |
| Kiem's | 118 |
| King Bee Candy | 103 |
| Klueter's Grocery | 105 |
| Knauel, Dr. R. I. | 115 |
| Kreuiter, H. A. | 105 |
| Kroger Grocery | 123 |
| K-W Motor Sales | 90 |
| Ladd, Earl | 119 |
| Ladd, Thomas F. | 107 |
| Ladd, Joe | 115 |
| Leclaire Store | 118 |
| Lee Shop | 116 |
| Lee, Wm. | 105 |
| Leland Barber Shop | 123 |
| Lore Beauty Shop | 111 |
| Lux Theater | 96 |
| Madison County Mutual | 111 |
| Madison Store | 116 |
| Marks Funeral Home | 110 |
| Marks & Weber Funeral Home | 121 |
| Mechanic's Planing Mill | 92 |
| Meier's Service Station | 95 |
| Meyer, E. C. & Son | 119 |
| Mindrup's Automotive Service | 92 |
| Mottar Drug Co. | 97 |
| Nash, Dr. M. | 103 |
| Nelson, N. O. | 87 |
| Neudecker's Barber Shop | 103 |
| Normans' Market | 119 |
| Organized Labor | 94 |
| Orman's Standard Service | 115 |
| Overbeck Bros. | 116 |
| Parent Teachers Association | 96 |
| Peerless Cleaners | 84 |
| Penney Co., J. C. | 103 |
| Police Department | 114 |
| Pork House Market | 120 |
| Raffaelle-Ferguson | 118 |
| Ray's Market | 115 |
| Red & White Store | 115 |
| Rhodes Burford Furniture Co. | 89 |
| Richards Brick Co. | 88 |
| Richards, C. T. | 105 |
| Richards, B. H. | 105 |
| Rosenthal, R. H. | 120 |
| Runge-Ziegler Co. | 96 |
| Schmidt, Oscar | 93 |
| Schmidt Tin Shop | 119 |
| Schneider Funeral Home | 123 |
| Schroeder, Dr. W. H. | 111 |
| Schulte & Ahlert | 106 |
| Schwartz Furniture Co. | 95 |
| Schwartz Drug Co. | 107 |
| Scott, F. M. | 120 |
| Scott, Dr. Lawrence | 110 |
| Shell Oil Co. | 86 |
| Shupack, A. | 121 |
| Silverbloom | 99 |
| Simpson, Reed, Burroughs | 89 |
| Solter & Kriege | 96 |
| Springer, F. E. | 106 |
| St. Boniface Bowling Alley | 89 |
| Storminger, Joe | 120 |
| Straube Funeral Home | 117 |
| Strebler Studio | 112 |
| Strejcek, Frank J. | 123 |
| Taylor, Paul C. | 121 |
| Taylor Taxi | 120 |
| Terry, Gueltig & Powell | 119 |
| Three Flowers Cab Company | 96 |
| Tietze, Dr. H. C. | 115 |
| Tom Boy Store | 111 |
| Tri-City Grocery Co. | 93 |
| Vanzo's Food Shop | 121 |
| Wahl, Dr. E. F. | 110 |
| Warnock, W. W. | 84 |
| Wayne Bros. | 110 |
| Wayne, Dr. M. F. | 95 |
| Wehrle, John | 105 |
| Wells Tire Sales | 116 |
| Werts Dairy | 110 |
| Western Auto Associate Store | 118 |
| Western Illinois Oil Co. | 107 |
| Wildey Theater | 105 |
| Wonder Cafe | 96 |
| Wood, Ben F. | 95 |
| Woodlawn Gardens | 92 |
| Woolworth Co., F. W. | 105 |

COMPLIMENTS TO THE

# Class of 1941

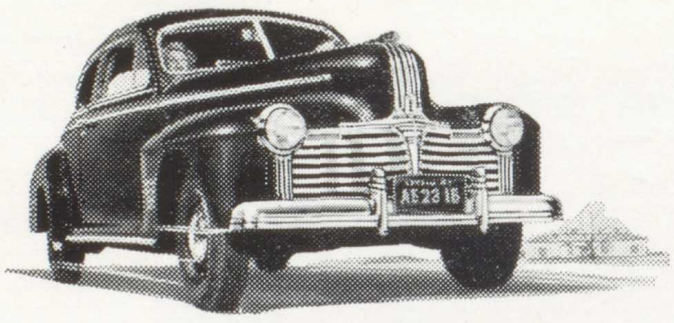

— WITH —

AMERICA'S FINEST LOW PRICED CAR

# Hurst Pontiac Company

# SCHOOL CALENDAR

SEPTEMBER

6—Freshmen Day—The little tots enter the big, big building.
9—First day of school, Dag-nab-it!
10—Junior Play tryouts.
16—Cheer leaders announced—Congratulations to Bill Wolf, Nina Heady and Bill Davis.
19—First football game at Gillespie—We won, 6-0. P. S.: A Masterpiece on the gym roof—BEAT GILLESPIE!
26—First Matinee Dance of the year—big attendance.
28—GAA Play Day.

OCTOBER

1—Hi-Tri Wiener Roast, and Campfire Party for the Little Sisters.
3—Hi-Tri "Splash" at Granite—Ker Plunk!
4—Football at E. St. Louis—Nothing lost, nothing gained; score, 0-0.
11—Football game here with Wood River—We cleaned up on 'em, 26-0.
12—Meeting of the Junior Classical Society of Latin at Monticello College.
17—Junior Play—Very Fine, Very Fine!
17–18—Homecoming.
18—Football game here with Belleville—We won, 13-6.
18—End of the six-weeks.
21—T. B. Movie.
23—Junior Play cast party.
24–25—No school—Teachers' Institute.
25—Football game at Alton—We won, 27-6.
28—T. B. Test for the Seniors.
30—Results of the T. B. Test.
31—Hallowe'en Party—Boo!

NOVEMBER

1—Football game here with Collinsville—We won, 9-0.
5—ELECTION DAY—Guess who won?
7—Matinee Dance.
8—Football game at Granite—We won, 32-0; Nice score, ain't it?
9—Hi-Tri Bake Sales.
11—Armistice Day, no school.
11–15—American Education Week.
15—Football game here with Madison—We won, 20-0.
18—Flunk slips—Everybody tried to meet the mailman.
21–22—Thanksgiving, no school.
27—Mother-Daughter Banquet.
28—Basketball game here with Highland—We won, 29-15.
30—Football Prom.

(CONTINUED ON PAGE 101)

## Prudent Savers Know

"Piggy Banks" offer the opportunity to accumulate only. An account here grows. Dividends are added at regular intervals. Start saving now for profit. Accounts may be opened for as little as fifty cents.

**The Difference Is In**
**PROFITS EARNED!**

Home Building and Loan Association

NATIONAL BANK BUILDING — 5th FLOOR


Carl Heepke: Why did the sailor with a wooden leg go into the retail business?
Richard Kayser: I give up, why?
Carl Heepke: Because he isn't a whole sailor?

Robert Bristow: Can I have five—
Leroy Reiter: No—
Robert Bristow: Minutes of your time?
Leroy Reiter:—trouble at all, old fellow.


Hart Schaffner & Marx Clothes
Stetson and Champ Hats
Munsingwear Underwear
Arrow and X-Act-Fit Shirts
Beau Brummell Ties

The Newest Things in Sportswear

W. W. Warnock & Co.

Now in the Palace Building

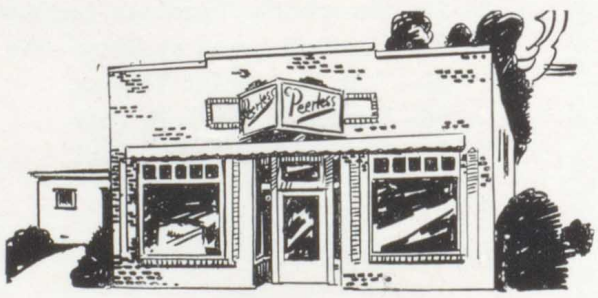


Cash and Carry
Cleaners

Peerless Inc. CLEANERS & DYERS of ANYTHING & EVERYTHING

110 Second St. — Phone 27

# SENIOR CLASS WILL

(CONTINUED FROM PAGE 14)

I, Wilbur Gehring, leave the F. F. A. to struggle along without me.
I, Louis Gemoules, leave to work in the candy kitchen.
I, George Gent, leave my inferiority complex to Jacklyn Ladd.
I, Vivian Gillig, can't leave — I'm already gone!
I, Dorothy Gius, leave for Bob Kubicek.
I, Doris Graham, leave to go in a cracker box — crummy, isn't it?
I, Loretta Grosenheider, leave to become an artist.
I, Dorothy Harmening, leave my cheerful disposition to Miss Harlan.
I, Ruby Hawkins, leave with Anita.
I, Carl Heepke, leave my way with women to Douglas Brase.
I, Ellen Hildenstein, leave for further knowledge. Did I say further?
I, Robert Holder, leave Dorothy Long to no one.
I, Kathleen Holloway, leave to run the "Holloway" Company out of business.
I, Lola Mae Hopcroft, leave to become the second Jeanette MacDonald.
I, Dolores Howerton, leave in Rohrkaste's big "Olds."
I, Medill Huback, leave to be Edwardsville's most reckless driver — as if I'm not already.
I, Peggy Hurst, leave E. H. S. without a glamour girl.
I, Ruth Huse, leave for college, I hope.
I, Raymond Iberg, leave my books to Mr. Love.
I, John Jellen, leave to care for Whitey, my mule.
I, Thelma Johnson, leave for Granite.
I, George Joseph, leave to become champion bull-slinger of this and other worlds.
I, Richard Kayser, leave 'cause somebody said it's the thing to do.
I, Louis Kessel, leave—good-bye!
I, Laverne Klaustermeir, leave with Edna.
I, Kenneth Knecht, leave my typewriter.
I, James Knowles, leave for something exciting. Darned if I know what, though!
I, Eugene Krejci, leave to cuddle my Holsteins.
I, Mary Ann Krome, leave with friends.
I, Melvin Kuethe, leave to fight with Lautner.
I, Edna Kurmann, leave with Laverne.
I, George Lautner, leave many girls heartbroken.
I, James Leonard, leave to become the world's greatest tennis player.
I, Margaret Lautner, leave with my brother.
I, Dolores Lingner, leave without trouble.
I, Melba Losch, leave the Hi-Tri to some worthy Junior.
I, Bill Martin, leave to try my line on some College girls.
I, Melvin Mateyka, leave glasses to Margaret Stewart.
I, Tommy McMichael, leave in search of more girls.
I, Violet Measke, leave no one behind.
I, Albert Meikamp, leave to join my one and only.
I, Eldon Meikamp, leave to make a home of my own.
I, Leonard Menoni, leave to play professional football.
I, Thomas Moran, leave my brother to yell at the referees.
I, Pat Mullane, leave my pep to Bill Straube.

(CONTINUED NEXT PAGE)

# SENIOR CLASS WILL

(CONTINUED FROM PAGE 85)

I, Elsie Neal, leave my favorite Speech Class.
I, Jared Nemnich, leave my clarinet to Mr. Shannon.
I, La Rue Neudecker, leave, I guess.
I, Bob Neuenschwander, leave to wait for Moore.
I, Joyce Nilsson, leave to become a better Soda-jerk.
I, Elmer Pape, leave to become mayor of Prairetown.
I, Jack Parker, leave, this life is so boring, ho, hum!
I, Jessie Mary Perry, leave to meet Buss.
I, Lois Phillips, leave with Alice.
I, Nelda Phillips, leave a lot of good times with Bill behind.
I, Junior Piper, leave my debts behind.
I, Joseph Pitonak, leave for home.
I, Loretta Pizzini, leave but take my memories with me.
I, Leroy Reiter, leave my little brother.
I, Bob Richards, leave before I get thrown out.
I, Tommy Roberts, leave with Joe Daum.
I, William Rohrkaste, leave with Dolores.
I, Lawrence Sasek, leave the Senior play to Miss Sloan.
I, Charles Schafer, leave also.
I, Clifford Schmidt, leave my mighty strength to Mr. Love.
I, Dorothy Schmidt, leave to become a city slicker.
I, Mike Schrameck, leave after a short stop.

(CONTINUED ON PAGE 97)


Compliments of

Shell Oil Company

INCORPORATED

WOOD RIVER REFINERY

HOTZ
LUMBER
COMPANY

Edwardsville water is pure and filtered by sands laid down by nature as it comes into our deeply driven wells.

Edwardsville
Water Co.
BOYD CASE, Local Manager

Willie Cooper: Do you know what they do with the holes in stale doughnuts?
Johnny Cottrell: Sure, they break them up and use them to stuff macaroni.

Elsie Neal: Do you know Art?
Bob Holder—Art who?
Elsie Neal: Artesian.
Bob Holder: Sure, I know Artesian well.

COVERS and BINDING
for the
1941 TIGER
— by —
Becktold Co.
St. Louis, Mo.

Best Wishes of
N. O. Nelson Co.
Makers of
"Nonco" Fixtures
All the brass parts of "NONCO" Plumbing fixtures are made by local people and guaranteed by a local concern.

# IT PAYS TO BUILD WITH BRICK

FACE BRICK COMMON BRICK
HOLLOW TILE
BUILDING BLOCKS
FLUE LINING
GLASS BLOCKS

When you plan to build, remember this . . . IT PAYS TO BUILD WITH BRICK. No painting, lower insurance, permanent beauty, low upkeep, protection against fire . . . these are all very important considerations when they concern YOU and YOUR HOME.

# RICHARDS BRICK CO.

EDWARDSVILLE ST. LOUIS


# IDLE CHATTER

(CONTINUED FROM PAGE 79)

Another assembly of the year was one given by the F. F. A. These farm boys managed to get a radio announcer from KMOX to conduct the program. In our gym this announcer conducted a quiz between five boys of the F. F. A. and five boys of the Hi-Y Club. All the questions dealt with farming and thus made the quiz quite humorous since all the Hi-Y boys were "city slickers." Of course, the F. F. A. boys won.

A crazy assembly given by the Science Club showed a "mad scientist" (Wilbur Gehring) doing an experiment. This scientist mixed together all the elements found in the human body. After a smoky reaction, a girl in old-fashion dress emerged. Later during the year the Science Club sponsored a "shockingly" good lyceum in which a man demonstrated some of the wonders of electricity. Several "freshies" assisted in the show and we doubt whether they will ever forget the experience.

The Speech Club put on more assemblies than did any other club with the exception, of course, of the Cheer Club. They sponsored a play at Christmas time, a lyceum which consisted of professional actors doing several short skits, and two plays of their own talent put on together in one big show. Of the three, the latter was probably the one most enjoyed. These two plays were comedies, both of which were well acted, well directed, and well received by the students.

(CONTINUED ON PAGE 109)

Compliments of

Simpson, Reed & Burroughs

Attorneys at Law

National Bank Building

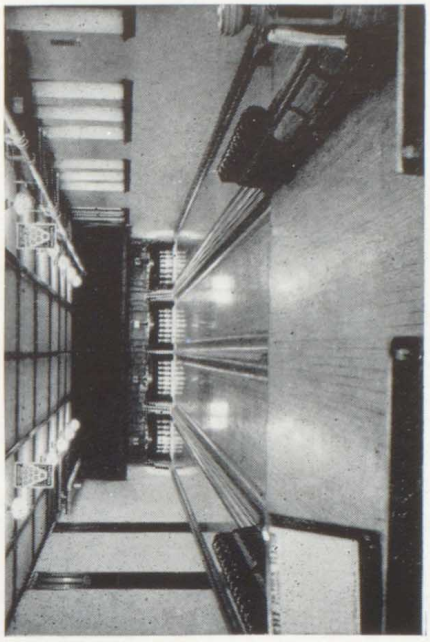

St. Boniface Bowling Alleys

WHOLESOME ENTERTAINMENT
FOR YOUNG AND OLD

Caesar: Brutus, go get me a dozen apples.
Brutus: Okay, Caesar.
Caesar: (After Brutus had returned) Hey Brutus, you only brought me ten. Et tu Brute?

Joe Daum: How many kinds of wood are used in making a match?
Tommie Roberts: Two kinds. He would and she would.

Compliments of

Day and Night Garage

"Complete Automotive Service"
Electric and Acetylene Welding
206 St. Louis St. Edwardsville, Ill.

Compliments of

Adolph Frey

Choice Fresh and Salted Meats, Chickens, Lard, etc.
227 North Main St. Phone 62

Compliments of

Rhodes - Burford

HOUSE FURNISHING CO.

The Pleasant Store

Compliments of

Blume's

Women's Apparel

104 N. Main Phone 509W

Compliments of

Norman Imber

Compliments of

W. L. Estabrook

312 Bank of Edwardsville Building

# K-W MOTOR SALES

315-317 N. MAIN STREET

PHONE 1306

## See The New 1941 OLDSMOBILES

Styled To Lead - - Built To Last

— AND —

## CADILLAC

39 YEARS WITHOUT A COMPROMISE

GENERAL MOTORS FINEST CARS

SEE US FOR A BETTER DEAL ON A BETTER CAR

BOB KNETZER JIM WALKER

1. Football Prom.
2. Ahem, everybody— Mr. Hicks.
3. Isn't he darling?
4. Reid and Voltz lo down on us.
5. Dorothy George and Margaret Stewart.
6. Martin and Kahtz, first and second in the high hurdles.
7. Coach looks over the track situation.
8. Assembly.
9. This picture has us wondering, too!
10. "Herman and P. G."
11. The site of the new building.
12. The "kiddies" are entertained in the gym.
13. Some studious students.
14. A few of the boys.
15. Sturgeon takes a hurdle.
16. Some of the E.H.S.'s men coming to school.
17. Can you feature this? Girls fighting at the Kid Party!

Compliments of

Woodlawn Gardens

J. H. Blixen

1407 St. Louis Street

Compliments

of

Mechanic's
Planing
Mill,
Inc.

Phone 487

Mr. Haudrich: Do you think you can make a good portrait of my wife?
Artist: My friend, I'll make it so life-like you'll jump every time you look at it.

Jared Nemnich (interviewing an aviator)—But what if your parachute doesn't open?
Aviator: That's what is called 'jumping to a conclusion'!

Wheel and Axle
Alignment Service
Dynamic Wheel
Balancing
Brake Service

Mindrup's Automotive Service

Edwardsville, Ill.

Compliments of

A. & B. Feed & Seed Store, Inc.

Wholesale and Retail

Profit Reaper, A. B. Feeds
Flour - Hay - Feed - Salt & Seeds
Grinding, Cleaning and Mixing

"Where Feed and Seed Is a Science"

## Bob's Band Box

Cleaners and Launderers

Robt. Ferguson, Jr., Prop.

No Shrinking No Odor

No Fading

A Laundry and Dry Cleaning Service

To Fit Everyone's Purpose.

YOUR APPEARANCE IS OUR BUSINESS

We Pick Up and Deliver

Phone 28 112-114 S. Main St.

⁂ ⁂ ⁂



⁂ ⁂ ⁂

## Oscar Schmidt Agency

⁂ ⁂ ⁂

Every Form of

Insurance

Protection

⁂ ⁂ ⁂

Edwardsville, Ill. Phone 138

⁂ ⁂ ⁂


Mr. Goff: Where's that canary you used to have?

Coach: I had to sell him. My son put his cage on a radio and he learned static.

Says Mr. Haudrich—quote "Marriage is like a railroad sign. When you see a pretty girl, you stop; then you look, and after that you listen!"—unquote.


⁂ ⁂ ⁂

Compliments of

## Edwardsville Lumber Co.

⁂ ⁂ ⁂

Paint Headquarters

For

SHERWIN-WILLIAMS

Paints and Varnishes

⁂ ⁂ ⁂



⁂ ⁂ ⁂

Compliments of

## Tri-City Gro. Co.

The Store

That Saves

You Money

⁂ ⁂ ⁂

Two Stores

in

Edwardsville

⁂ ⁂ ⁂

# TIGER TALES STAFF

(CONTINUED FROM PAGE 38)

From the profits accumulated over a period of three years, the staff purchased a new two hundred and thirty-five dollar mimeograph machine. The staff members enjoy a great deal of experience through working on this paper and for anyone who is interested in journalism it is a fine practical training.

Editor-in-Chief ..... Dolores Howerton
Assistant Editor ..... Hortense Schmidt
Business Manager ..... Dorothy Schmidt
Club Editor ..... Melba Losch
Art Editor ..... Georgia Wynne
Assistant Art Editor ..... Loretta Grosenhieder
Gossip Editor ..... Lola Mae Hopcroft
Society Editor ..... Jayne Starkey
Poetry ..... Henry Foehrkalb, Faye Schmidt
Boys' Sports ..... George Gent
Short Stories ..... Ruth Brew

General Reporters—
Louis Schmidt, Dorothy Long, Alma Johnson,
Dolores Schoenleber, Mary McNeilly, Mary Schwalb

Drama Editor ..... Pat Thatcher

Typists—
Dorothy Harmening, Jerry Kershaw, Jewell Nilsson

Special Reporters—
Jerry Stahlhut, Jewell Nilsson, Carmen Nemnich,
Mary Jo Kellerman

Mimeographers—
Anita Rogers, Ruth Behrendt, Ruth Jacobs,
Barbara Brower, Betty Ann Long

✕ ✕ ✕

Compliments of

Organized Labor

Of

Edwardsville

And

Vicinity

✕ ✕ ✕

Compliments of

# M. Desmond Mfg. Co.

Plumbing and Heating

George Gent: How come your dog does so many tricks and I can't teach mine any?

Bill Straube: Well, to begin with, you've got to know more than the dog!

Denny: I shall be miserable when I go to college and leave you.

Kay: Oh, Denny, if I felt sure of that, I'd be quite happy.

Compliments of

Geers' Corner Store

So. Buchanan St. Phone 1143

Compliments of

Meier's Texaco Service Station

Corner Vandalia and Buchanan

Compliments of

Dr. M. F. Wayne

Compliments of

Buckley & Buckley

Attorneys at Law

L. H. BUCKLEY D. BUCKLEY

Compliments of

Ben F. Wood

Chief Deputy Sheriff

Madison County

Compliments of

Schwartz Furniture Co.

111 Main Phone 400

Runge-Ziegler Shoe Co.

We Give Eagle Stamps

Your Extra Savings

Compliments of

Beauty Mart

Giese Building Phone 11

Compliments of

Dr. O. R. Keenan

Bank of Edwardsville Building
Phone 32

Greetings and Best Wishes
to the Graduates

Parent Teachers Ass'n.

Edwardsville, Ill.

Compliments of

Eberhart Bros. Grocery

Compliments of

Solter & Kriege Hardware

110 North Main Phone 588

Spud Joseph: See that fellow over there? He's always pulling fast ones.
Brumitt: The town wit, eh?
Spud Joseph: No, our speed cop.

Bill Martin: She said she would be faithful to the end.
Jack Parker: Why, that sounds good!
Bill Martin: Yes, but I'm the halfback.

Compliments of

Three Flowers
Cab Company

250 N. Main St. Phone 88

Compliments of

Wonder Cafe

Quality Food — Quality Service
Edwardsville, Ill. S. Buchanan St.

Compliments of

Dr. E. C. Ferguson

Bank of Edwardsville

Compliments of

Lux Theater

Edwardsville, Ill.

Clayton Cleaners

We Give Eagle Stamps
We Call For and Deliver

111 E. Vandalia Phone 1070

Halley's Cash Market

Meats - Groceries

Corner Hillsboro-Chapman
Phone 214

# SENIOR CLASS WILL

(CONTINUED FROM PAGE 86)

I, George Schwager, leave with Ellen.
I, Edna Seaton, leave my bass horn to Alice Weidner.
I, Kathryn Shafer, leave to devote myself to my new career.
I, Ellen Shillato, leave with George.
I, Jane Southard, leave with Ruth.
I, Gladys Speckman, leave, too.
I, Doris Spengel, leave for more good times.
I, Leslie Sperandio, leave—if I'm not too lazy to move.
I, Sarah Jo Springer, leave for Vassar.
I, Paul Stafford, leave to help Uncle Sam out.
I, Darrell Starkey, leave a lot of wasted time behind.
I, Anita Steinman, leave for something better.
I, Blaine Stermon, leave to move the capital of Illinois to Glen Carbon, the garden spot of North America.
I, Calvin Stevens, leave to become another John Barrymore.
I, Mary Belle Stubblefield, leave to hunt for a job.
I, Walter Suessen, leave to direct more square dances.
I, Matilda Talick, leave with Dorothea.
I, Bernice Vohradsky, leave—lucky me.
I, Esther Vollintine, leave my coal black hair to Carla Caldwell.
I, Wilbur Volz, leave to wait for Leona.
I, Mary Wayne, leave this school a quiet place.
I, Doris Welch, leave when I get ready.
I, Robert Werts, leave the Science club without a president.
I, Olin Wetzel, leave my arguing disposition to Bill Lee.
I, Dorothea Wille, leave with Matilda.
I, Tommie Wood, leave to wait for Judy.
I, Bernice Yehling, leave the school putting in demands for another Tom Boy.
I, Eileen Zika, leave as those before me have.

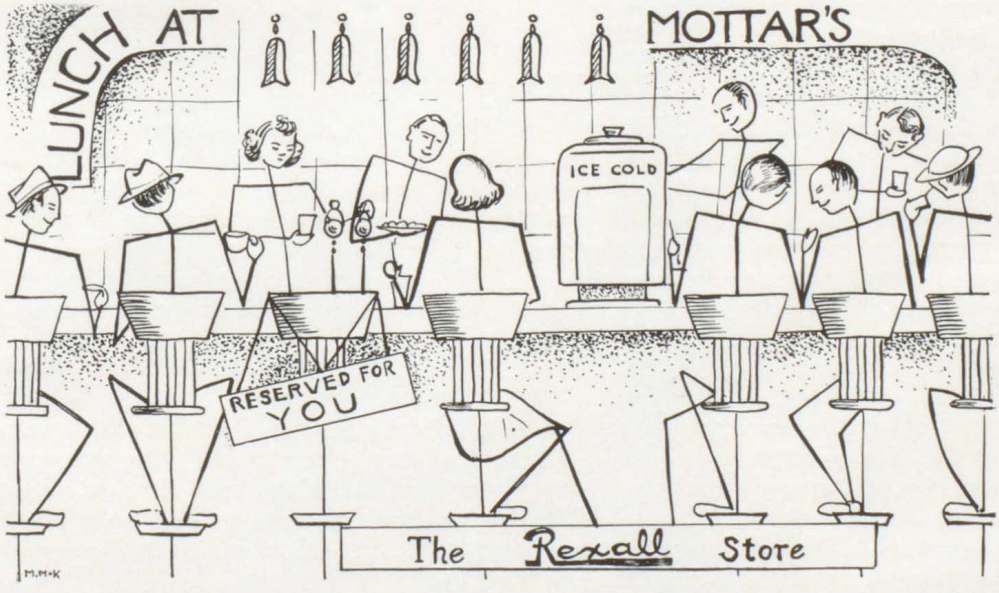

Compliments of

Ballweg's
DRUG STORE
Walgreen Agency

"The Corner Drug Store"

Main and Vandalia Streets Edwardsville, Illinois

Phone 272

# FOOTBALL SEASON

(CONTINUED FROM PAGE 55)

### TIGERS 13 — BELLEVILLE 6

The Tigers continued to win as they defeated Belleville 13-6 before a large Homecoming crowd. The margin of victory came in the second quarter when Edwardsville scored twice. Martin counted on an end run, while Volz blocked a punt that was picked up and carried across by Gregor. However, after this the Tigers seemed to let down as the Maroons scored once and almost twice in the final quarter. This win put the Bengals second in the Conference standings.

### TIGERS 27 — ALTON 6

In search of their third straight victory, the Tigers journeyed to Alton, whose Redbirds were unbeaten, untied and unscored upon. Neither team scored in the initial quarter but from there on the Tigermen literally "mopped up" on Alton. In the second quarter we tallied three times on two touchdowns by Volz and one by Martin. The third quarter was a scoreless quarter but Edwardsville again counted as Agles caught a pass from Krejci. Alton scored their only touchdown against the second team in the closing seconds of the game. By winning again the Tigers jumped into the Conference lead.

### TIGERS 9 — COLLINSVILLE 0

Collinsville brought to Edwardsville the toughest line yet faced this season by the Bengals. They were big, fast, and could really hit. Playing without Len Menoni, star center, the Tigers were held scoreless until the last quarter, when Martin took a lateral and raced around left end for the only score of the game. The additional two points came as a result of a safety. This victory further strengthened our hold on first place.

(CONTINUED ON PAGE 104)

Auerbach's

Ladies Apparel

Always something new to offer

We specialize in Formals and Bridal Outfits.

PHONE 801

126 N. Main Edwardsville



To The

Class of '41

We Extend Our Best Wishes For Your Future Success

The Silverbloom, Inc.


Warm breath on my cheek,
Soft touch on my shoulder,
Little face, pressed close to mine.
Eeek! Who let the cat in?

Betty Barnett: What have you been doing in front of that mirror for the last hour?

Hopcroft: Trying to see how I look with my eyes shut.


COMPLIMENTS TO THE CLASS OF '41

FROM

BUTLER-CHEVROLET

The 1941 model offers you a bigger, roomier and more Luxurious Chevrolet . . . only lowest price car with body by Fisher.

"FIRST BECAUSE IT'S FINEST"

*Congratulations,*
*Class of 1941*

and best wishes for continuing success to you, to the undergraduates and to the faculty.

※ ※ ※

THE BANK OF EDWARDSVILLE

Established 1868

MEMBER FEDERAL RESERVE SYSTEM AND
FEDERAL DEPOSIT INSURANCE CORPORATION

Mr. Blodgett: Can you keep a straight face when you tell a lie?

Gib: No, my lips always move.

Doctor: What you need is an electric bath.

Johnny Douglas: Not for me. My uncle got drowned in one of those things at Sing Sing!

Edwardsville Creamery Co.

*Quality Dairy Products*

Milk, Cream, Cheese, Butter and Evaporated Milk

223 W. Park St.

※ ※ ※

For Prompt and Satisfactory Delivery

※ ※ ※

Phones 364-365

# SCHOOL CALENDAR

(CONTINUED FROM PAGE 83)

DECEMBER

6—Basketball game at Litchfield.
10—Lyceum—Shakespeare comes to life.
10—Basketball game here with Greenville—we lost by one point.
11—Rotary Football Dinner.
13—Basketball game with Collinsville, here—We trounced 'em, 32-25.
16—Mexican Speaker.
16—GAA Banquet.
18—Chorus Party—Football Dinner.
19—Latin Club Party—Game with Livingston, here—tsk! tsk! we lost.
20—Basketball game with Belleville, there—We win.
21—Christmas vacation begins, Goody, Goody!
21—Basketball game with Alumni, here—We lost.

JANUARY

2—School reopens.
3—Basketball game with Marissa—Enough said.
7—Basketball game at E. St. Louis—We took 'em by ten points.
10—Basketball game with Alton, here—We won.
13—Sadie Hawkins' Party—What a night!
17—Basketball game with Wood River, here—Aylward makes a basket in the last 5 seconds to win the game by one point.
18—Basketball game at Granite—We were jinxed, 14-35.
23—Dr. Lee talked to Seniors.
24—Matinee Dance—Basketball game at Madison—We won, 21-19.
25—Basketball game at Staunton—They got hot and won, 34-41.
30–31—Exams.
31—Basketball game at Collinsville—We mowed 'em down, 26-22.
End of Semester, Whew!

FEBRUARY

3—No school.
4—Beginning of new semester.
5—Rotary-Kiwanis Donkey Basketball game. (Ask Mr. Blodgett about this!)
7—Basketball game with Belleville, here—We won by one basket.
11—Basketball game with E. St. Louis, here—We won.
14—Matinee Dance—Basketball game with Alton, there—Heh, Heh! we lost.
21—Basketball game at Wood River—Look at the score in sport section.
22—Basketball game with Granite, here—We got back at them, 35-26.
24—Kid Party.
28—Speech Club Lyceum—A couple of good plays.

(CONTINUED ON PAGE 102)

# SCHOOL CALENDAR

(CONTINUED FROM PAGE 101)

MARCH

4—Beginning of the Regional Tournament.
7—End of the Regional Tournament—Our team the victors after beating Collinsville for the third time this school year.
10—Senior Play tryouts.
11—Senior Play tryouts.
14—Matinee Dance—End of Six Weeks.
21—Visiting Day—Everyone on his good behavior.
25—Hi-Y Party—A gala event, we assure you.

APRIL

1—Lyceum by Science Club.
4—Teachers' Meeting at E. St. Louis.
8—F. F. A. Dinner.
11—Good Friday.
17—Senior Play—A big success.
18—Tiger Tales Banquet—Matinee Dance.
23–24—F. F. A. Movie at Wildey.
25—Chorus Festival at Wood River—Also a big mob played hookey in the afternoon.
28—Hi-Tri Tea.
29—Meeting with parents to register class of '45.
30—Speech Club Party—and a fine time was had by all.

MAY

2—P. T. A. Stunt Show.
3—Freshmen-Sophomore Party.
10—Junior-Senior Banquet.
11—Music Assembly.
21—Latin Club Banquet.
23—All School Musical.
29—Class Day—Nobody could forget this.

JUNE

2–3—Senior Exams.
4–5—Exams.
6—School Picnic, Wheeeee . . . .
8—Baccalaureate.
10—Commencement.

Ben Franklin Store
Featuring
Onward Brand School Supplies
Edwardsville, Ill.

Compliments of
King Bee Candy Kitchen
George Coukoulis
The Place to Buy Your Ice Cream and Candy

Compliments of
PENNEY'S
J.C.PENNEY COMPANY, Inc.

Compliments of
Dr. M. D. Nash
Dentist
420 N. Main St. Edwardsville, Ill.

Compliments of
Cathcart's Cafe
456 East Vandalia Phone 157
Edwardsville, Ill.

Alvin C. Bohm
Counsellor at Law
Bohm Building Edwardsville, Ill.

Aviator (after landing in a tree): I was trying to make a new record.
Farmer: You did. You're the first man to climb down that tree without climbing up first.

Joyce Irvin: I saw something last night that I'll never get over.
Beverly B: What was it?
Joyce: The moon!

Compliments of
Wayne Cox Earl Baughman
August Bettman Ralph Irvin
Robert Colbert

Compliments of
Neudecker Barber Shop
135 North Main Street

Compliments of
Dr. R. S. Barnsback
Jefferson Building
City

Compliments of
Walter Biegert

Compliments of
Edwardsville Feed and Seed Store
Phone 284

Compliments of
IDLEWOOD INN
Route 66 St. Louis Road

# Herff-Jones Company

Indianapolis, Indiana

Designers and Manufacturers

of

Class Jewelry and Graduation Announcements
Cups, Medals, Trophies

Official Jewelers to Class of 1941
Edwardsville High School

Represented by R. L. Jacobs
Jacksonville, Illinois


# FOOTBALL SEASON

(CONTINUED FROM PAGE 98)

### TIGERS 32 — GRANITE 0

Continuing their drive to the championship, the Tigers scored the biggest victory of the year when they swamped Granite 32-0. Taking to the air the Bengals displayed "razzle-dazzle" in the biggest degree. Forwards, reverses, laterals, and more laterals completely fooled the opposition as touchdown after touchdown was chalked up. Early in the third period the first team was relieved by a bevy of subs who finished out the game. Volz counted three times and Agles once before little George Demo was given the tailback spot and carried the last score again.

### TIGERS 26 — MADISON 0

Clinching the championship and ending an undefeated season, the Tigers trounced the Trojans 26-0.

Madison put up a game fight but was subdued by our offensive power. Co-Captain Krejci led the Tigers to victory by scoring two touchdowns. A 70-yard run by Wib Volz behind perfect blocking provided one of the most spectacular plays of all season. Then to Gregor went the honor of scoring the season's last touchdown as he picked up a bad punt on Madison's 9-yard line and scored standing up.

COMPLIMENTS OF

E. L. ALEXANDER
B. H. RICHARDS
H. A. KREUITER
HARTUNG BROTHERS
JOHN WEHRLE
C. T. RICHARDS
CROSSING INN
FRANK GODFREY
LEE SERVICE STATION


Mr. Kinsel (on one of his trips): Why do you look at me so intently?

Cannibal: I'm the food inspector!

Farmer: This is a tobacco plant in full bloom.

Doris Aksamit: How interesting! And how soon will the cigars be ripe?


Compliments of
Klueter's Grocery
We Give Eagle Stamps
Your Extra Saving
Phone 374

Compliments of
F. W. Woolworth Co.
Corner of Main and Hlilsboro

Compliments of
WILDEY THEATRE

Compliments of
Simon Kellermann, III
Attorney-at-Law
National Bank Building

Compliments of
Dr. LeRoy M. Fink
Dentist
Gerber Building

STOP AT THE GEM AND EAT IN THE PERFECT GRILL
STEAKS — CHOPS — CHICKEN
Gem Cafe
225 North Main

Look
Ahead
Now

AND

Enjoy More Savings Profits

We have savings accounts that can be adjusted to fit your needs. Open one soon.

Edwardsville
Loan Association

SECOND FLOOR

Edwardsville National Bank Building



Compliments of

Frederic E. Springer

Attorney-at-Law

156 N. Main St. Edwardsville


Virginia Norris: Do you know Jacklyn to speak to?

Hopcroft: No, only to talk about.

Employer: Are you speedy on the typewriter?

Wa.ter Brase: I'm so speedy I work on a water-cooled typewriter with an asbestos ribbon.


Compliments of

Schulte

— and —

Ahlert

JEWELERS

133 North Main Street



Edwardsville
High School

for

Better Education

Illinois
Lumber Co., Inc.

for

Better Material

Make Your Senior Year
Complete. Plan to Attend
Annual Alumni Banquet
MONDAY, JUNE 9, 1941
Edwardsville High School

Alumni Association

Congratulations to the

1941 "Tiger"

LEONARD SCHWARTZ
A DRUG STORE FOR EVERYBODY

Edwardsville, Ill.

John Brown: Are you going to the lecture tonight?
Mr. Wilson: Yes.
John Brown: I'm advising you to stay away. It's sure to be boring.
Mr. Wilson: I'm afraid I can't get out of it, I'm the lecturer.

Compliments of

Thos. F. Ladd

Contractor

229 Commercial St.

Plastering Concrete

Phone 1003 Edwardsville, Ill.

Compliments of

Imperial

(Refineries)

GASOLINE
and
MOTOR OILS

Second and Center Street
Edwardsville, Ill.

Leo E. Fink Lindell J. Kniser

# FINK ELECTRICAL SUPPLY & CO.

107 Purcell Street

Dealers of

Everything Electrical
General Electric
Radios — Electric Ranges
Electric Kitchens — Electric Refrigerators
Household Appliances — Mazda Lamps
Electric Contracting
Fishing Tackle and Shotgun Shells
Movie Equipment

Critic: You have made your hero too hot-headed, I'm afraid.

Writer Ruth Brew: How do you mean?

Critic: Well he has a lantern jaw to begin with; and his whole face lit up, his cheeks flamed; he gave a burning glance; then, blazing with wrath, he gave a scorching rebuke.

# WHETHER IN SCHOOL OR OUT

You will drive an automobile for a long while to come: and, you will want your automobile to be in good condition. You can only get out of your car what you put into it, meaning the lubricating process and the type of fuel you use. We sincerely believe, as do thousands of others, that our products are the best obtainable.

If your car needs repair work, we have efficient, modern machinery, tools, and expert repairmen to cope with any situation. When you drive in you will receive courteous, prompt, efficient service.

GEORGE BURIAN VERNON ELSWICK GEORGE WEILER
JOHN DOUGLAS A. M. PRIMAS, Prop. NORMAN URSPRUNG

# BLUFF GARAGE

Phone County 4-W-2 Day and Nite Wrecker Service Glen Carbon, Ill.

# IDLE CHATTER

(CONTINUED FROM PAGE 88)

Other assemblies given during the year were as follows: a music assembly put on by the musical departments of E. H. S., a Latin Club assembly which was a Roman-Modern Style Show comparing the dress of the ancient Romans with our modern dress. Other clubs which sponsored assemblies were the Commerce Club, Hi-Tri, G. A. A., and the Cheer Club. The latter had the task of seeing that there would be an assembly each week, either a pep meeting or one of those mentioned above.

During the year we were fortunate enough to have several speakers. Among these were men who had previously lived and studied in foreign countries. They gave exceedingly interesting talks on the present war and other international strifes. Also a young Mexican speaker who was in our country on a good will tour, spoke on Mexico and its relations with our country. He told many interesting things about Mexico including the way they "pitch the woo."

Besides the assemblies told of in the above, the Student Council held several forums. In these forums students were able to express their opinions on the subject held in discussion. Such subjects as "Democracy in the School," the "Use of an Activity Ticket" next year, and the "Football Prom" were put under fire. Some big arguments sometimes developed, especially between the girls and the boys, but the Council was able to get some valuable information from the students. With this information the Council will try to make next year a better one.

(CONTINUED ON PAGE 124)

A. Bothman & Sons

The Ford

*Be Sure and See*

NEW 1941 V8 NOW ON DISPLAY!

*We Service All Makes of Cars*

Vandalia Street Phone 602

Firestone Tires

Ford, Mercury and Lincoln Zephyr Dealers

Compliments of
Dr. Lawrence Scott
OPTOMETRIST
130 N. Main St.

Compliments of
Wayne Brothers
Groceries and Meats
North Main St. Phone 39

Compliments of
M. B. KANE
EDWARD A. KANE
REGISTERED ARCHITECTS
Bohm Building Edwardsville

Compliments of
Percy Betzold
JUSTICE OF THE PEACE

Compliments of
R. Werts Dairy
Moro, Illinois

Compliments of
Dr. E. F. Wahl
National Bank Building

Bob Baker: My girl's father thinks I'm the whole cheese.
Chuck: I know he does. He told me you were a big one.

Judge (trying Elmer Pape for speeding): Were you ever in trouble before?
Elmer: Wel-er-I kept a library book too long once and was fined two cents.

LESLEY MARKS
*FUNERAL HOME*

A service as modern as tomorrow
As gracious as yesterday

Ambulance Service Phone 577

210 N. Kansas St. Edwardsville, Ill.

# Madison County Mutual Automobile Insurance Company

⁂ ⁂ ⁂

*"A Service That Serves"*

⁂ ⁂ ⁂

306 Edwardsville National Bank Building

Phone 961


Doc Baird: What's your worst sin?
Nina: My vanity. I spend hours before the mirror admiring my beauty.
Doc: That isn't vanity. That's imagination.

Mrs. Godfrey: Does my daughter's practicing bother you very much?
Neighbor: No, but tell me, why doesn't she take her mittens off?


Compliments of

## Gordon's Garage

SUPER SERVICE

317 N. Main St. Phone 186

Day Edwardsville 917-W2 Phones Night Edwardsville 819-W

## Hopcroft Electric Shop

Motor Repairing, Armature Rewinding
Mine Work a Specialty
Edwardsville, Illinois

## Dr. Wayne B. Cox

Extends Hearty Congratulations to the
CLASS OF 1941

Compliments of

## Tom Boy Store

THE COMPLETE FOOD STORE
WALDO - HARRIS, Props.
132 N. Main St. Edwardsville

## Lore' Beauty Shop

Complete Beauty Service
of the Highest Quality

Phone 645R Palace Store Bldg.

Compliments of

## Dr. W. H. Schroeder

Dentist

Bank of Edwardsville Building

# Individuality in Photography

MEANS NOT THE WAY WE MAKE OUR PICTURES BUT THE WAY WE EXPRESS YOUR THOUGHTS AND YOUR OWN PERSONALITY

We Interpret

YOUR Individuality—Not Ours

## STREBLER STUDIO

114 St. Louis St. Edwardsville, Illinois

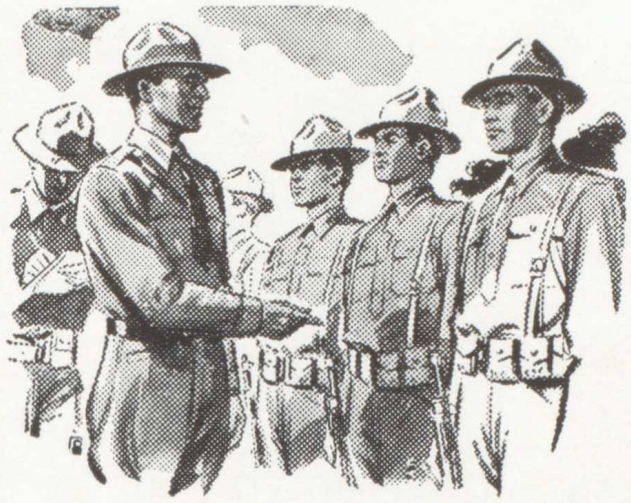

## Here's A Financial Defense Plan

Building and Loan Stock Shares are the ideal way to plan the defense of your future security. Invest your savings in a way that is safe and convenient. Let your savings earn money for you and help make your future more secure.

⁂ ⁂ ⁂

A 51 YEAR RECORD - - -
PAYING EVERY DIVIDEND

⁂ ⁂ ⁂

# CLOVER LEAF LOAN

OLDEST BUILDING AND LOAN IN THIS CITY

Edwardsville National Bank Building — Phone 122

Jacklyn Ladd and Sue Kesl were arguing. "I ought to know," said Ladd. "Don't I go to school, stupid?"

"Yes," said Kesl, "and you come home the same way."

Johnny Reed: Hey, Gerling, that ladder is upside down.

Ed Gerling: I know it. I put it that way so that I would be nearer the bottom if I should happen to fall from the top.

⁂ ⁂ ⁂

# HOME NURSERY & GREENHOUSES

Ernest Tosovsky, Prop.

MEMBER F.T.D.

⁂ ⁂ ⁂

Trees and Shrubs
Cut Flowers

Corsages A Specialty
Potted Plants

St. Louis Road — Phone 706-R — Edwardsville

⁂ ⁂ ⁂

*Our best wishes to the success of the Class of*

*1941*

*And to the entire Student body of E. H. S.*

## FIRE DEPARTMENT

CHIEF DENNIS HENTZ
EDWARD W. WEEKS
LEONARD DAVIS
CHAS. FIEGENBAUM

## POLICE DEPARTMENT

CHIEF ALFRED DAECH
CAPTAIN CHARLES KRIEGER
PATROLMAN FRED HOFEDITZ
PATROLMAN JOHN HUSE

# LETTERMEN

(CONTINUED FROM PAGE 54)

Bill Martin, Back ('41) — A good blocker and fast ball-carrier, Bill's speed helped him on end runs and reverses.

Leonard Menoni, Center ('41)—One of the mainstays of the team, Len proved himself one of the best centers ever to don a Tiger uniform.

Dwain Moore, Tackle ('43)—Playing his first year at Edwardsville, big "Buck" turned in many good performances at the tackle spot.

Jack Parker, Tackle ('41)—Jack was hefty, had plenty of drive, and played a good brand of ball when he saw action.

Bill Rohrkaste, Center ('41)—Bill didn't do much playing due to Menoni, but when he did play he proved he had ability.

Clifford Schmidt, Tackle ('41)—"Schmitty" was the big boy of the squad, weighing around 230! Opposing teams found him the "immovable object."

Paul Stafford, Back ('41)—"P. G." was the most versatile boy we had. He played all backfield positions and center as well.

Blaine Stermon, End ('41)—Blaine missed the first part of the season due to a physical disability but played well in later games.

Edward Utechtt, End ('41)—Another good end, Ed saw quite a bit of action in the East Side game, when ends were needed.

Wilbur Volz, Back ('41)—A triple threat man, Wib could punt, pass or run with equal ease. He also did a good job of signal calling.

Donald Zajicek, Back ('41)—"Bud" was a good blocker, a nice ball-carrier, and played a dependable game when in action.

Compliments of

Dankenbring Ice Service

Phone 40

Compliments of

Earl Orman

Standard Service Station
Edwardsville, Illinois

Compliments of

Eberhart & Dustman

Red & White Store

106 N. Main St. Phone 390

Compliments of

Dr. H. C. Tietze

Offices in Bank of Edwardsville Building

Compliments of

Dr. R. I. Knauel

Chiropractor

122a N. Main St.

FOR GOOD HEALTH

Compliments of

Ray's Market

128 N. Main We Deliver

Newsboy Bob Kahtz: Great mystery. Fifty victims! Paper, mister?

Mr. Goff: Here, boy, I'll take one. (After reading a moment): Say, boy, there's nothing of the kind in this paper. Where is it?

Newsboy Kahtz: That's the mystery, guvnor. You're the fifty-first victim.

⁂ ⁂ ⁂

Buhrmester

Paper & Paint Co.

Wholesale - Retail

Wallpaper

Paints

Supplies

244 N. Main St. Edwardsville

⁂ ⁂ ⁂

⁂ ⁂ ⁂

Musically Yours

Joe Ladd

and his

Orchestra

⁂ ⁂ ⁂

Foehrkalb Bros.
PRINTERS
Large Enough to be Completely Equipped
Small Enough to Give Each Order Our
Personal Attention.
111 Hillsboro Avenue Phone 19

The Stores of Greater Value
Lee Shops

Compliments of
Hiles & Newell
National Bank Building

Compliments of
Central Shoe Repair Shop
20 YEARS OF RELIABLE SERVICE
108 Hillsboro Avenue Edwardsville

Compliments of
Madison Store
Purcell Street
Edwardsville, Illinois

Compliments of
Dr. W. E. Delicate

Lawyer: You are accused of stealing for the fifteenth time. Can't you stop stealing?

Client: But, gosh, that's my only hobby!

Jayne Starkey: What would you do if you inherited $1,000,000?

Bill Snajdr: Hire six lawyers and try to get it.

Compliments of
Wells Tire Sales
Goodyear Tires and Tubes
Exide Batteries
See Us for Auto Supplies
and Accessories

Compliments of
Overbeck Bros.
"The Home of Fine Wallpaper
and Paints"
120 N. Main Street
Edwardsville, Ill.

*Illinois and Missouri Licensed*

# Straube Funeral Home

Phone 60

512 North Main Street

*Edwardsville, Illinois*

# Raffaelle & Ferguson

*Distributing Agent*

※ ※ ※

TOBACCOS

CANDIES

FINE LIQUORS


Stranger: Could you tell me the time, buddy?
Ollie Piper: Half past.
Stranger: Half past what?
Piper: I don't know, times got so hard here that I had to lay off one of the hands.

George Gent: What shall I say about the two peroxide blondes who made such a fuss at the game?
Dolores Howerton: Why, just say the bleachers went wild.


Edwardsville Motor Service Co.
FARM MACHINERY — REPAIRS
WELDING — TRACTOR SERVICE
323 Randle St. Edwardsville

Compliments of
Joseph Healey
PROBATE CLERK

Compliments of
KIEM'S
Women's Apparel
Edwardsville's Fashion Corner

Compliments of
Western Auto Associate Store
Tony Jansen, Prop
140 North Main Phone 73

Compliments of
Leclaire Store
"Nothing But the Best"
512 Leclaire Ave. Edwardsville, Ill.

Compliments of
C. W. "Bill" Burton
State's Attorney

Compliments of

Earl Ladd's

West End Service Station

St. Louis and West Streets

Edwardsville, Illinois

Phone 1135

Compliments of

Schmidt Tin Shop

Sheet Metal and Heating

229 North Main St.

Phone 467

Edwardsville, Ill.

E. H. SCHMIDT

This one will make you cry—"In Hollywood they're telling about the screen star who was always eating green apples and then sending for someone to double up for her!"

Student (during flight): "What do I do next, instructor?"
Second Student: "I don't know. Aren't you the instructor?"

Compliments of

E. C. Meyer & Sons

Monuments

St. Louis Road

"Mark the Spot With Beauty Forever"

Nation-Wide Store

Normans' Market

N. Wehmeyer—Props.—N. Dankenbring

215 N. Main St. Phone 31 We Deliver

Dr. J. A. Hirsch

Bank of Edwardsville Building

8 to 10 a. m., 1 to 2 p. m., 7 to 8 p. m.

Phones:

Office 174 -- Residence 317

Harwood Auto Parts

Electric Service Genuine Parts

R. C. Harwood

300 W. Vandalia Edwardsville

Best Wishes of

Terry, Gueltig & Powell

Attorneys-at-Law

National Bank Building

Compliments of

George Hawes

Compliments of

Joe Storminger

FIRESTONE TIRES

Pork House Market

Groceries, Fine Vegetables, Meats

Phones 393 - 595

Ted Schumacher Gilbert Lamkin

Taylor's Taxi

10c

ANYWHERE IN TOWN

OFFICE—GEM CAFE—PHONE 189

Cassens

Sheet Metal Warm Air Heating

and CONCO Stokers

311 N. Main Phone 1

Compliments of

F. M. Scott

County Superintendent of Schools

Compliments of

Harry T. Hartman

County Treasurer

Bob Werts: My father doesn't keep pigs in the basement any more.
Mr. Haudrich: How come?
Bob: The neighbors got wind of it!

Coach: Didn't I ask you a week ago to oil the casters on this morris chair?
Mrs. Smith: Yes, dear, but I haven't been able to find a drop of castor oil in the house.

※ ※ ※

Edwardsville Home Made

Ice Cream

※ ※ ※

Giant Malted Milks, 10 cents

213 N. Main St.

※ ※ ※

Mr. and Mrs. Edgar Tiemann, Props.

※ ※ ※

Do Business With A Dependable Firm

R. H. ROSENTHAL
Insurance
and
Real Estate

See Rosenthal on all your insurance problems.

We have a Special Savings Plan for Young People.

※ ※ ※

Try Our Confidential Service

※ ※ ※

223 S. Buchanan St.

Edwardsville, Ill. Phone 163; Res. 525

COMPLIMENTS OF

# MARKS-WEBER

*Funeral Home*

AMBULANCE SERVICE

EDWARDSVILLE WOOD RIVER

Barber to student coming into shop with hair oiled and slicked down.

"What do you wish, haircut or oil changed?"

Peg Hurst: What's your idea of the ideal man?

Jacklyn Ladd: One who is clever enough to make money and foolish enough to spend it.

Compliments of

Butler's Grocery Store

We Deliver

1204 Madison Phone 943

Compliments of

Vanzo's Food Shop

Always a Friendly Smile

108-110 St. Louis St.

Compliments of

Paul C. Taylor

County Recorder

Compliments of

Shupack's Shoe Store

Compliments of

B. C. "Bernie" Adams

Standard Service Station

E. A. Delicate

Representative

Equitable Life Assurance Society

Edwardsville, Illinois Phone 424-W

Compliments of

Simon Kellermann, Jr.

Circuit Clerk

Compliments of

YEHUDI

Will Adjust My Prices To Fit Your Pocketbook

My Picture

The Shop Just Around Your Corner

MANUFACTURER OF

Holes for Doughnuts

Bladeless Knives Without Handles

Rimless Glasses Without Glass

And Other Standard Commodities

Coddard: I think I've got more boy friends than you have.

Ladd: You're just two chumps ahead of me.

Nelda Phillips: How soon will we be out where we can swim?

Doris Spengel: Well, just wade a minute.

COMPLIMENTS TO THE

CLASS OF '41

CASSENS & SONS, INC.

DEPENDABLE USED CARS

DODGE PLYMOUTH

COMPLETE SERVICE PHONE 308

121 HILLSBORO AVENUE

Compliments of

Figge Shell Service

We Give Eagle Stamps

Radio Service Phone 1122

Compliments of

J. E Hillskotter

Attorney-at-Law

203 Bank of Edwardsville

Compliments of

Leland Barber Shop

Schneider Funeral Home

Compliments of

Kroger Grocery & Baking Co.

Two Stores

204 N. Main 100 E. Vandalia

Compliments of

John F. Eeck

Attorney-at-Law

Bank of Edwardsville Building

Frank J. Strejcek

Insurance Agency

(All Lines)

Auto Financing

204 Wayne Bldg. Phones 126, 646W

Ritchie: How did you enjoy your horseback ride?

Peg Hurst: I didn't know anything filled with hay could be so hard!

Judy: It's a fact that girls in North America chew more gum than anywhere else.

Doris A: Oh, no! South Sea Island girls are Wrigley all over!

BOWL

FOR RELAXATION,

ENJOYMENT,

AND

HEALTH

at the

B & R Recreation

105 Vandalia St. Edwardsville

Phone 238

GEORGE A. GENT

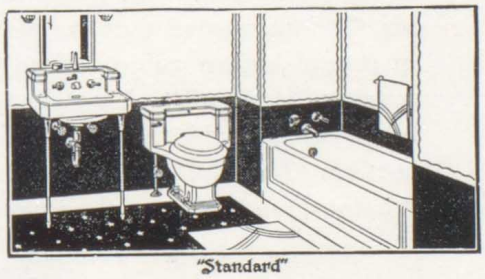

"Standard"

PLUMBING, HEATING AND SEWERING SUPPLIES AND APPLIANCES

103 E. Vandalia Street

EDWARDSVILLE, ILLINOIS

Phones — Residence, 327; Office, 840W

Compliments of

Charles O. Anderson

Justice of the Peace

All Cars Alike?
Not By A Jugfull . . .
See HUDSON for '41

Leads In

ECONOMY
ENDURANCE
SAFETY
BEAUTY
COMFORT

For the Car With the
Winning Combinations

— SEE —

George Cassens
Hamel, Illinois

Wib Volz: What shall I do? I have water on the knee.

Doc: Wear pumps.

John Jellen (on the golf course): Par is 72.

Dorothy Gius (on same): Is that so? How old is ma?

# IDLE CHATTER

(CONTINUED FROM PAGE 109)

In basketball, as you know, or should know, our team came out on top in the Conference and was slated to go to the Regional Tourney at Highland. Mr. Goff suggested that the kids who were going to see the games meet here at school before going. Here we held a pep meeting and gave the team a rousing "send off." Then, keeping in a group, we would follow the team's bus over to Highland. There we would sit together and form a large cheering section. Mr. Goff's idea was carried out and we feel that we can say that it helped the team win the tournament.

Among the other events of the year were the organization parties. Those organizations who had parties include the Hi-Y Club, Speech Club, Senior Play Cast, Junior Play Cast, Tiger Tales Staff, and several others. These smaller parties usually consisted of dancing to either records or the Swing Band and serving refreshments. An exception to this was the Tiger Tales Staff who gave a banquet.

There were many other events that we could tell about, but it would take too much space. Such things as the various field trips taken, intramural basketball, the new building, etc., would be included among the remaining events. We have told enough in the above to help you recall the fine times we have had and so we will end this "bull session."

# *Take a Tip From Father*

**MARK TWAIN ONCE SAID** when he was a boy of 14 "My father was so ignorant, I could hardly stand to have the old man around, but when I was 18 I was astonished to know how much he had learned in four years."

Four years is not long in the measure of time but a lot of things happen during that period. The next four years may be your test.

You are facing what foresighted men feel is the most fateful time in the history of our nation. Your country needs you as an industrious, clear-thinking and loyal citizen—to take responsibility to do things the American way.

Banking is necessary to the orderly progress of affairs. Connection with a good bank is an advantage.

This bank may be helpful to you in your future course.

**EDWARDSVILLE NATIONAL BANK AND TRUST COMPANY**

CHARLES BOESCHENSTEIN, PRESIDENT

**WITH A RECORD OF SERVICE WITHOUT A BREAK**

# AUTOGRAPHS

# AUTOGRAPHS

# AUTOGRAPHS

PRINTED BY
INTELLIGENCER PUBLISHING COMPANY
EDWARDSVILLE, ILLINOIS

ENGRAVED BY
INDIANAPOLIS ENGRAVING CO., INC.
INDIANAPOLIS, INDIANA